WEATHER FORECAST

Victoria and Vicinity and Vancouver and Vicinity—Light to moderate winds; partly cloudy; not much change in temperature.

Juan de Fuca to Estevan—Increasing easterly and southerly winds; generally fair and mild, followed by rain.

The Daily Colonist.

(ESTABLISHED 1858)

COLONIST TELEPHONES

Advertising	Empire 4114
Business Office	Empire 4114
Circulation	Garden 1812
Job Printing	Garden 5241
Editorial Rooms	Empire 4111
Social Editor	Empire 3311

NO. 73—SEVENTY-EIGHTH YEAR | VICTORIA, BRITISH COLUMBIA, FRIDAY, MARCH 6, 1936 | EIGHTEEN PAGES

EVEN WITH RANGERS Bruins Draw
With Chicago Black Hawks, 2-2, to Pull Level With New York—Page 12

SOLDIER'S MOUSTACHE
Misfortunes of Guardsman Sporting Hirsute Heard in Commons—Page 3

C.C.F. Group **SUPPORT TRADE PACT**
in Federal House to Vote With King Government on New Treaty—Page 5

DRASTIC CHANGES IN B. C. FORESTS POLICY ARE URGED

Three-Point Programme Laid Before Legislative Committee to Rationalize Use of Resources And Treat Them More Effectively—Soft-wood Stands Adequate, With Care

BRAND new forest policies for British Columbia, with an aggressive attack by practical means on wastages in the present system, and a definite conservation programme, were suggested to the Legislative committee on forestry, yesterday, by E. C. Manning, chief forester, in a discussion expected to have far-reaching effects.

Without committing the Government at any point, Mr. Manning suggested a three-point programme to insure perpetuation of present forest reserves on a basis that would permit, he said, of all normal requirements of markets and cutting. This programme he etched out as follows:

REMEDIES SUGGESTED

1. Definite action to increase forest fire protection in the lower coast region, including Vancouver Island, to prevent destruction of standing timber and the reburning of cut-over lands already reseeded by nature.

2. Effective regulation of slash burning so that no unreasonable accumulation of slash may occur, with consequent destruction of natural reseeding when the slash is tardily burned.

3. Readjustment, when practical conditions permit, of methods of timber operations to reduce destructiveness of present logging systems, particularly in regard to the creation of barren, unseeded areas.

LONG RANGE VIEW

Logging, emphasized Mr. Manning, was a highly technical industry, greatly influenced by practical business conditions and the state of world markets. There could be no sudden change to a position of theoretical excellence overnight. On the other hand, sound objectives could and should be sought, as means and opportunity afforded.

His suggested programme, he said, was in embryo, requiring much further definition. The only practical replanting, however, was natural reseeding, and policies which encouraged that condition would pay handsome dividends.

PLAIN SPEAKING

In response to committee questions, Mr. Manning dealt unequivocably with the position of British Columbia forest resources. The facts,

Continued on Page 11, Column 5

GREETED WITH FRIENDLY TONE

Workmen on Giant Liner Cheer King—Pays Visit To Glasgow Slum

GLASGOW, March 5 (AP).—King Edward climaxed a visit to the new liner Queen Mary today with a tour of inspection of an overcrowded slum district, during which he was asked by a five-year-old boy, "Are you really the new King?"

His Majesty, patting the little questioner, Charles Storrie, on the head, replied: "Yes, little man, I am."

FINDS OVERCROWDING

The King visited six flats near the centre of the city and inquired especially as to the question of overcrowding. He knocked on the door of each and asked, "May I come in?"

One tenant told the King she and six other adults and one child occupied two rooms, while another, a Mrs. Queen, said she, her blind husband and their four children had the same amount of space.

King Edward was cheered as "Good Old Teddy" by 2,000 workmen on the giant new liner. The nickname was shouted as he completed a 2¾-hour inspection tour of the partially-completed ship.

BUILT FOR UTILITY

The King remarked, "This is a ship built for utility," and expressed his desire to visit it again before the maiden voyage in May.

Thousands of persons thronged the streets to see King Edward on his first visit to Scotland as King.

The King expressed a desire that his visit should be private, with no unusual public display, and special arrangements were made for His Majesty to meet the Lord Provost and Glasgow Corporation officials at a place which was kept secret.

PAGE DIRECTORY

Comics	Page 15
Culbertson on Bridge	Page 9
Editorials	Page 4
Finance	Page 14
Jane Dixon	Page 15
Radio Programme	Page 9
Shipping and Travel	Page 10
Social Notes	Page 8
Sports	Pages 12, 13
Theatres	Page 11
"With All My Heart"	Page 18
Women's Clubs	Page 7

RESCUED BY BRAVE PILOT

"Ginger" Coote Makes Hazardous Flight to Save Frostbitten Trapper

WILLIAMS LAKE, March 5 (CP).—A fifty-four-year-old trapper lay in hospital here tonight with his chances of recovery from frostbite and gangrene practically assured through the daring of a young pilot of British Columbia's skyways.

Pilot R. L. "Ginger" Coote brought crippled Dan Crawley from his isolated cabin near Blue River for medical treatment today after a hazardous flight through treacherous wind currents that swirl over the North Thompson Valley region.

LONG JOURNEY FOR AID

First word of Crawley's plight was brought to Blue River yesterday when his eighteen-year-old partner, Ted Vachon, trekked the forty-five miles from their cabin to the settlement to ask aid for the older man seriously ill with gangrene, which set in after his right foot was frostbitten.

It took Vachon four days to negotiate the rugged snow-covered terrain to Blue River and it was feared that by the time a foot party could reach Crawley and bring him out to medical attention, the infection would be too far advanced.

Inspector John Shirras, of the British Columbia Police at Kamloops, asked his headquarters at Victoria for a plane and also sent a call for assistance to Edmonton, hub of Northland flyers.

CALL IS ANSWERED

Coote answered the call. He took off at 7:15 a.m., stopped at Mud Lake in the Blue River district, to pick up Vachon as a guide, and two hours later winged his way to Angus Lake, where the Crawley cabin stands.

The two rescuers packed the crippled trapper into the plane and set out on the return flight.

At 1.35 p.m. Coote circled Wil-

Continued on Page 6, Column 3

Sweden Asks Italy to Pay An Indemnity

STOCKHOLM, March 5 (AP).—The Swedish Government in a note handed the Italian Government by the Minister to Rome today maintained that the bombardment of a Swedish ambulance in Ethiopia on December 30 was not an accident but was premeditated.

The note stated it presumed Italy would be ready to pay an indemnity and reiterated a demand expressed in the original protest that attacks against Swedish ambulances should be suppressed.

Sleet Storms Cause Damage in Ontario

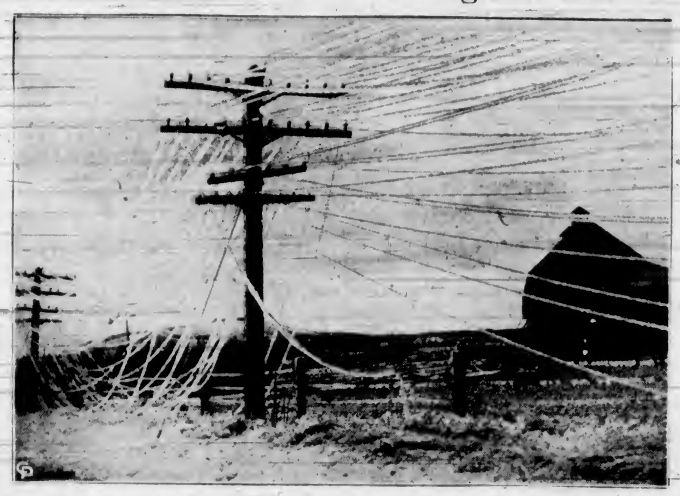

Winter Played Some Mean Tricks on Ontario Last Month. Heavy Snowfalls, Blizzards and Extreme Cold Were the Order. Then Came a Freezing Sleet Storm That Broke Power Lines and Caused Floods.

Government to Demand Confidence Vote on Plan For Defence Expansion

Opposition Forces Prepare To Attack Proposals Set Out in White Paper

DIVISION EXPECTED ON TUESDAY NIGHT

LONDON, March 5 (AP).—While Opposition forces drew up plans today for attacking the Government's defence expansion proposals, the Government itself decided to demand a vote of confidence when the proposals are discussed in the House of Commons Monday.

The Labor Party and the Trades Union Council agreed to make a common fight against the proposals embodied in the White Paper made public last Tuesday.

The Liberal Opposition discussed the defence plans at length tonight and decided to hand in a motion regretting the omission of any move to consult with other powers believing in the principle of collective security and of any move to halt a world race in armaments.

The Government motion which

Continued on Page 6, Column 5

DESCRIBES HIS "GREAT SUCCESS"

German Accused of Espionage Would Shun Secret Service Work With Abhorrence

LONDON, March 5 (AP).—A German accused of espionage in England, Dr. Hermann Gortz, took the stand in Old Bailey today and described what he called his "great success" in questioning British, French and American pilots on the Western Front during the Great War.

Dr. Gortz vehemently denied, however, that he was engaged or contemplated engaging in post-war secret service work.

His attorney pictured Gortz, holder of the Iron Cross for bravery, as "a gallant and distinguished" former officer of the intelligence service who would shun secret service work with "abhorrence."

Japanese Envoy to Moscow Seeks to Iron Out Difficulties

MOSCOW, March 5 (AP).—Maxim Litvinoff, Soviet Foreign Commissar, informed Japan today that Soviet Russia considers immediate steps to settle differences between Manchukuo and Outer Mongolia "necessary" for strengthening friendly Soviet-Japanese relations.

His statement, made to the Japanese Ambassador, Tamekichi Ota, followed publication in the official press today of a declaration by Joseph Stalin, Soviet leader, that Russia would go to Mongolia's aid in case that country was invaded. Ota said he had been instructed by his Government to suggest speedy negotiations for a friendly solution of all outstanding questions with the Soviet Republic.

Ethiopia Agrees To Negotiate as League Suggests

Emperor Selassie's Acceptance Published at Geneva—Italy Expected to Agree, With Reservations—British Red Cross Unit Reported as Being Bombed

GENEVA, March 5 (AP).—Emperor Haile Selassie's full acceptance of the League of Nation's peace proposals was published by the League secretariat tonight. "We agree," said the Emperor's telegram, "to opening negotiations subject to provisions of the covenant being respected."

In this connection League officials pointed out that the appeal specified negotiations were to be carried on "within the framework and in the spirit of the covenant."

EMPEROR'S REPLY

The full text of the reply follows.

"We have taken not of the telegram which you communicated to our Minister of Foreign affairs on behalf of the committee of thirteen.

"All states who are members of the League of Nations are aware that even before the outbreak of the war we did our best to insure peace by equitable conciliation in conformity with the spirit of the covenant of the League of Nations.

"Italy in violation of her interna-

Continued on Page 11, Column 3

SEEKS TEST ON ORIENTAL VOTE

R. H. Pooley, K.C., Preparing to Move Motion in B.C. Legislature

Definite declaration against votes for Orientals in Canada will be asked from the British Columbia Legislature by R. H. Pooley, K.C., according to notice of motion filed yesterday with Mr. Speaker Perry. Mr. Pooley will ask leave to speak to his motion next week.

The Conservative member for Esquimalt, former Attorney-General of the Province, will ask the Legislature to declare that as a body it is "unalterably opposed" to Orientals getting the vote in this province, and to so advise Parliament at Ottawa, now considering amendments to the Federal Elections Act.

A recorded vote may be sought in the Legislature, in view of C.C.F. declarations on the Federal scene in favor of enfranchising Orientals.

SPORT EDITOR GETS UNUSUAL TRIBUTE

TORONTO, March 5 (AP).—The Toronto Daily Star today paid a remarkable tribute to Lou Marsh, its sports editor, who died yesterday. Other news was pushed off the front page to make room for a three-column out, numerous stories and tributes from his friends.

The Star's report of the noted sports authority's death filled forty-three columns, more than four full pages.

Would Give Sales Levies in Part to B.C. Municipalities

Loan Council Control of B.C. Borrowings Described by Byron Johnson, M.P.P. in Legislature as Inevitable—Racketeering Charged

ALLOCATION of a definite part of the proceeds of a Provincial sales tax, as and when levied, to British Columbia municipalities was urged on the Government yesterday by Byron Johnson (Liberal, Victoria) in contribution to the main debate. Mr. Johnson predicted that British Columbia would enter a Federal loan council plan, even if that meant the loss of control over Provincial borrowings. He urged action to set up a Provincial trade department, and renewed argument on the East-West thesis of unbalanced domestic trade.

H. E. Winch (C.C.F., Vancouver East) captured the interest of the Legislature in an assault on what he described as racketeering in funeral undertaking and the sale of coffins to the public at excessive profits. He launched a series of charges of irregularities in the Peace River area, being refuted at points by ministerial denials, and concluded with a general attack on the position of the administration.

R. R. Burns (Liberal, Rossland-Trail) gave the House an optimistic picture of recovery through private mining endeavor at Trail and in the Interior generally. He predicted

Continued on Page 3, Column 3

GOES BY AIR TO COMPLETE TRIP

Mary Joyce, Trekking Hunting Lodge Mistress, Arrives by Plane at Fairbanks

FAIRBANKS, Alaska, March 5 (AP).—Mary Joyce, twenty-seven, Taku, Alaska, hunting-lodge mistress, deferring the finish of a 1,000-mile dogsteam journey, arrived here by airplane tonight from Tanana Crossing to attend the annual ice carnival.

Attired in the fur clothes she wore on the trail from Taku Miss Joyce stepped from Pilot Herman Lerdahl's plane and surprised carnival officials by announcing she would not compete in the Queen of Alaska Beauty Contest.

She explained she left her dogs at Tanana Crossing to which she would return after the carnival and complete the last 165 miles of her trip from Taku to Fairbanks.

ALBERTA TAKES INITIAL STEP TOWARDS SOCIAL CREDIT PLAN

Bill Provides for Investigation of Possibilities But Not for Enactment by Executive Council—Social Dividends Mentioned, But No Monthly Amount Is Indicated

Whole Field to Be Subject Of Intense Investigation

EDMONTON, March 5 (CP).—Premier Aberhart tonight took the first step to investigate the possibility of applying his Social Credit principles in Alberta, introducing into the Provincial Legislature a bill providing for the appointment of two royal commissions. The Premier has stated on many occasions he did not plan to introduce Social Credit until the field had been thoroughly explored, and he now is carrying out that policy.

The bill, named the Social Credit Measures Act, contained one principal clause, in two sections, each providing for royal commission investigations of subjects which already have been and are being investigated.

The act was introduced while Premier Aberhart waited for a reply from Major C. H. Douglas to the Alberta Premier's cable sent Wednesday asking the Scottish engineer, who founded Social Credit theories, to come to Edmonton about March 30.

NOTICE CONSIDERED

Social Credit members of the Legislature in caucus had decided unanimously to ask Douglas to come after they had considered Douglas' notice to Premier Aberhart that he intended to terminate his contract as "principal reconstruction adviser" to the Alberta Government.

First was the whole Social Credit field, which the Province engaged Major C. H. Douglas, Social Credit founder, to explain and explore.

Second was the circumstances of all businesses, industries and trades and their relationships, which is now being studied by the codes committee set up by the Department of Trade and Industry.

LIMITING CLAUSE

It was pointed out in some quarters that the language of the bill might be interpreted as having wider scope than would first appear, but one section of the bill was that usually carried by "enabling" bills:

"No provision of this act shall be construed as to authorize the doing of any act or thing which is not within the legislative competence of the Legislative Assembly."

"Social dividends" was mentioned in the bill, although no monthly amount was indicated, but nowhere in the main body of the measure

Continued on Page 5, Column 3

Glasgow Tea Host Finds His Majesty Very Human Man

GLASGOW, March 5 (AP).—After the King left Glasgow tonight for London on the regular night train, Lord Provost John Stewart, chuckling, said: "He's a very human man—so human that in the afternoon, at tea in my private room, he showed how to balance a penny. I tried to emulate him, and when I had failed he said, 'Please give me back my penny. You know I am a Scotsman.'"

KOKI HIROTA IS PREMIER

Former Foreign Minister Is Forming New Cabinet In Japan

TOKIO, March 5 (AP).—Koki Hirota, veteran Foreign Minister, made marked progress tonight in an effort to form a new Cabinet to succeed the one shattered last week by bullets of Army rebels.

Several hours after he had been summoned to the Imperial Palace by Emperor Hirohito and entrusted with the formidable task, Hirota announced he had filled more than half the posts, asured of support from Army quarters.

PREMIER'S SELECTIONS

His selections are: Premier, Koki Hirota; Foreign Affairs, Shigera Yoshida; Navy, Osami Nagano; War, Count Juichi Terauchi; Finance, Eichi Baba, president of the Hypotetic Bank; Home, Takukichi Kawasaki, and Justice, Naoshi Obara.

OTHER APPOINTMENTS

Kuranhei Yuasa was appointed to succeed Viscount Admiral Makoto Saito, assassinated last Wednesday, as Lord Keeper of the Privy Seal, and Tsuneo Matsudiara was named Minister of the Imperial Household to succeed Yuasa.

Hirota has been popular with a majority of the Army and Navy blocs, although occasionally he has opposed expansionist plans.

ILLNESS CAUSING RENEWED ANXIETY

Health Reported as Causing Anxiety

ADMIRAL EARL BEATTY
Whose Condition Shows Little Improvement After Protracted Sickness.

Admiral Beatty, Who Has Been in Poor Health for Some Months, No Better Yet

LONDON, March 5 (AP).—A bulletin issued tonight said the condition of Admiral Beatty "causes some anxiety."

At midnight his condition was reported slightly improved. His physician, Dr. C. N. Groves, was expected to remain at the house all night. Major William Beatty, Earl Beatty's brother, called to inquire concerning his condition.

Earl Beatty has been in poor health for some months. His condition gave rise to some anxiety last month until his physicians announced he was improving.

He reached the age limit of 65 in January and retired from the active list as an Admiral of the Fleet.

One of Great Britain's naval heroes of the Great War, Earl Beatty rose from a sick bed last November to attend the funeral of Earl Jellicoe, and again in January participated in the funeral procession of King George, although suffering from a cold.

MAY DENOUNCE LOCARNO PACT

Germany and Italy to Take Joint Action as Protest Against Agreement

(Copyright, 1936, by the Associated Press)

BERLIN, March 5 (AP).—Germany and Italy, drawing together in the current European crisis, may jointly denounce the Locarno Treaty guaranteeing peace in Western Europe, a high governmental official said today.

International developments during the next week, this official added, will determine whether Reichfuehrer Hitler and Premier Mussolini will break away from the pact, contending it has been violated by France and Great Britain.

IN TWO SECTIONS

(One section of the Locarno Treaty, signed in 1925 by Great Britain, France, Germany, Italy and Belgium, provides for mutual assistance against aggression. The other provided for arbitration of differences between Germany, Czechoslovakia, Poland, France and Belgium.)

This official disclosed for the first time it was a principal subject of secret negotiations between Germany and Italy.

Germany contends the Franco-Soviet mutual assistance pact is a violation, while Italy resents the mutual Mediterranean defensive agreement against Italy reached by Britain, France and several other powers.

GUARD PLACED OVER OFFICERS

Fifteen Juniors Suspected of Plotting Against Present Grecian Regime

ATHENS, March 5 (CP-Havas).—Greek war vessels were reportedly ordered to stand by for action tonight, after fifteen junior officers suspected of plotting against the regime were placed under guard.

While the reports added that any threat to public order was "improbable," the warships were kept under full steam. The fifteen officers were not arrested, but their movements are being watched, it was learned.

ORIGIN OF PLOT

It was believed the alleged plot may have been connected with the appointment of General Jon Metaxas, strong royalist, to the war ministry. He succeeded General Alexander Papagos, who resigned earlier today.

At a conference between military and political leaders, the former demanded that middle-class parties refuse any collaboration with communists.

General Platis, Under-Secretary for War, also resigned. The two resignations were believed by observers to have ended the influence of certain powerful military circles seeking to bring pressure to bear on political leaders. Informed quarters said personal intervention by King George II was credited with the elimination of this group.

Major Labor Crisis Grips New York as Big Strike Spreads

Appeals Made for National Guard and Extra Police Protection as Union Leaders Order Tieup Of Services in 4,800 Buildings

NEW YORK, March 5 (AP).—A labor crisis of major proportions gripped this city tonight as striking building service workers extended their walkout to two new sectors and moved to take in virtually the entire metropolitan area.

Appeals for National Guard and extra police protection went out as union leaders ordered a paralyzing tie-up of elevator and heating service in 4,800 buildings in the Washington Heights and Harlem areas. More than 1,500 buildings are already affected in other sections.

Chris Houlihan, president of the Hotel Workers Union, said he would order elevator operators, chambermaids, porters and doormen from "fifteen of the biggest hotels" tomorrow.

Moving swiftly to guard against renewed outbreaks of violence, police headquarters mobilized 5,504 men on the department's eligible list as a reserve force.

Police Chief Put Under Suspension

HANEY, B.C., March 5 (CP).—Police Chief Norman Macdonald was suspended today by the Maple Ridge Police Commission and will be called on March 12 to answer to charges of neglect of duty and discrimination.

British Columbia Provincial Police have taken charge of the municipality and Constable John W. Kirkham, of North Vancouver, is filling the position of chief for the present.

No One Blamed for Sixteen Deaths in Railway Accident

Coroner's Jury Urges Utmost Caution in Poor Visibility and Use of Safety Attachment for Towing Hooks—Workers Are Praised

REVELSTOKE, March 5 (P).—A verdict of accidental death with no blame attached to any one, with a rider urging utmost caution in poor visibility and use of a safety attachment for towing hooks was returned today by a coroner's jury inquiring into the deaths of sixteen men on the Canadian Pacific Railway line near here last Monday.

The men were killed instantly or died shortly after a runaway locomotive tender thundered down a mile-long two per cent grade at Downie, twenty-five miles east of here, and crashed into them as they warmed themselves about a stalled locomotive. Five others are in hospital recovering from injuries suffered in the crash.

The locomotive and tender had been derailed last Sunday by a slide and the men had put them back on the track. An auxiliary crane was brought to the scene and hooked the tender on, then started hauling it up grade.

A mile distant from the re-railed locomotive the crew of the extra engine heard a new slide and stopped. The tender became unhooked from the crane and started its wild ride toward the men below.

In rendering its verdict the jury said:

"We find the trainmen fearing a slide ahead and owing to the poor visibility prevailing at the time, applied the emergency air brake thereby causing the release of the auxiliary hook from the cable sling on the tender and allowing said tender to run free down the grade and crash into the Canadian Pacific Railway employees, who were engaged in clearing the right of way.

"This jury cannot but help mention the heroic way in which every man did his duty under difficult circumstances."

A separate verdict was brought in connection with the death of Andrew Shepherd, car repairer.

The jury found that Shepherd jumped to his death from the tender after it broke loose from the crane.

Shepherd had ridden up the grade on the rear of the tender. His body, with the neck broken, was found on the ice-covered surface of the Illecillewaet River, which parallels the railway at the point.

The Tweed Coat

With the Continental back is one of the features of the Spring styles. See them here today. Priced to suit everyone: $15.00 to $39.75

Scurrah's LIMITED

E 7811 728 Yates

They Are Here!

The New Models of the Beatty Washer. You can buy a Beatty for less than $70. On terms.

The Beatty Washer Store

1600 Douglas St. Garden 7511

LIP-READING

Private Lessons by Appointment

DAY Trial Lessons Free NIGHT

B. S. H. TYE

Muller-Walle Teacher's Certificate

Phone E 9675 2631 Douglas St.

Phone 12:15–12:45 and 6:30–7:30

"Burbank"

CANADA'S QUALITY

RANGE

A big range of models at prices from..... $54.00 to $138.50

NEW "AETNA" OIL BURNERS

Completely installed..... $39.50

COAST HARDWARE

1418 DOUGLAS ST. E 2213

CLAIMS RIGHT TO SELL PLANT

Judge Reserves Decision Concerning Cold Storage Structure

In the County Court yesterday, David S. Tait, representing Parfitt Bros., put forward the claim that, under the judgment which had been obtained against the assets of the Victoria Cold Storage and Terminal Warehouse Co., Ltd., the plaintiffs had the right to have the property at the Outer Wharf put up for sale without any upset price being required.

Mr. Tait took the position that under the statues any claim which the bondholders in Quebec put forward could not be supported as against the Mechanics' Lien in view of the fact that the contract under which Parfitt Bros. had built the place and upon which their claim was based was entered into before the mortgage claim put forward by the Quebec parties was in existence.

At the hearing yesterday, the Quebec interests were really not represented. D. P. W. Maunsell, who has acted for the trustees of the bondholders, said that his advice had been not to appear in the matter.

COURT WANTS TO KNOW

"That is practically an abandonment of the claim," suggested Judge Lampman.

"I cannot say that," replied Mr. Maunsell, who had nothing further to offer.

J. L. Ballantine, of Vancouver, representing the Administration and Trust Company, Ltd., which represented the Quebec bondholders to a certain extent, suggested that permission might be granted to remove the machinery from the building before any action was taken with regard to the seizure and sale of the building.

He was not in a position to speak for the trustees, however.

WOULD BE REASONABLE

Mr. Tait, in advancing the position for Parfitt Bros., which he did, whereby he claimed the right to sell in order to collect the amount due, said that it was not to be construed that his clients would take such a course unless it was absolutely necessary to do so. Mr. Tait stated that Parfitt Bros. were prepared to be reasonable in arriving at some just settlement of the situation that existed.

Mr. Tait also combated the suggestion of Mr. Ballantine that permission should be given to take the machinery out of the place before the sale took place. This would be a deplorable situation if agreed to.

The evidence offered by Mr. Parfitt was that work began on the construction of the plant on October 23, 1928. The acual contract date was, however, November 1, 1928.

G. A. Campbell, manager of the Bank of Nova Scotia, testified to the opening of the cold storage account on February 23, 1928, when a deposit of $20,212.27 was made transferred from the bank in Quebec.

James Forman, called as a witness as to the value of waterfront property, testified that both the cold storage and the elevator had been erected as a result of bonuses given by the city.

SITE VALUELESS

Asked as to the selling value of the site of the cold storage, Mr. Forman said that apart from the building that was put on it, the value that the land carried was only what was done with it. He did not know that the land would have any saleable value without the plant on it.

E. H. M. Foot also testified as to the business transactions in the early stages of the enterprise.

The court asked if the $580,000 worth of bonds shown in the records had been sold.

Mr. Tait replied that the records showed that some $515,815, which was very close to the price at which the $580,000 worth of bonds would bring on the market, appeared in the accounts.

Mr. Tait contended that unless money were advanced on what amounted to a mortgage before the work commenced on the building, which was the work covered by the Mechanics' Lien, the statutes gave priority of claim against the building under the lien. The site, he said, was worth nothing until the works were placed on it. The bonus of the city was granted only on the condition that a cold storage was to be erected there, which showed that there was no selling value to the lease until the building was erected.

Judge Lampman reserved his decision in the matter. The total amount of the judgment of Parfitt Bros. against the company is $39,512.94. The actual amount under the lien was $27,503.64.

THREE PERMITS ISSUED IN CITY

Building Activity Revives in New Homes—Total Value of Houses Is $8,000

Permits for three new homes have been issued by the city building inspector, who also reports that other homes will be constructed shortly in Victoria proper.

A permit has been issued to Dorothy F. Valiant, of 618 Michigan Street, for a $2,625 home to be erected at 1120 Dallas Road. The dwelling will be a five-room structure, with the garage in the basement.

Another permit has been issued for a $2,000 home to be constructed on Topaz Avenue. This also will be a five-roomed house. A third is for $3,500.

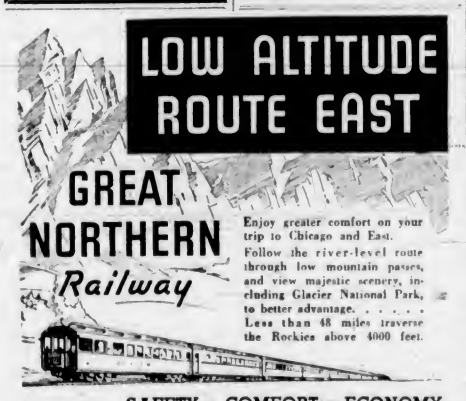

SAFETY • COMFORT • ECONOMY

RIDE THE GREAT NORTHERN FAMOUS AIR-CONDITIONED EMPIRE BUILDER

CITY TICKET OFFICE 916 GOVERNMENT ST. E 9623

BATCHELOR'S PURE FOOD STORES

SELF SERVICE, POPULAR, PICK & PACK, JAMES BAY GROCERY

Week-End Specials

Creamery Butter, 3-lb. lots 70c
Nice Mild Cheese, lb. 17c
Lard, 2 lbs. 29c
Mother's Best Flour, 49-lb. sacks $1.65
Pastry Flour, 8-lb. bags 24c
Blue Ribbon Tea, lb. 42c
Jameson's Best Coffee, lb. 32c
Fry's Cocoa, tin ... 21c
Australian Seedless Raisins, 2 lbs. ... 21c
Australian Currants, 2 lbs. 21c
Nice New Dates, 4 lbs. 21c
Aylmer Marmalade, 2-lb. jars 22c
Local Red Plum Jam, 4-lb. tins 31c
Strawberry and Apple Jam, 4-lb. tins 31c
Beekist Honey, 4-lb. tins 45c
Aylmer Vegetable or Tomato Soups, 3 tins ... 23c
Quaker Oats, pkt. 16c

We Deliver From Our Menzies Street Store

At First Official Function

King Edward made the first official visit of his reign when he attended the British Industries Fair at Olympia, London. Photo shows King Edward arriving. It was while viewing one of the exhibits at the Fair, that the King raised his trouser cuff to show that he was wearing a new type hose, shown at the fair.

ARENA GROUP HAS VISIONS

Members of Rotary Club Committee Discuss Proposed Ice Palace

Visions of ice skating, curling, championship hockey, basketball and box lacrosse were conjured up when the Rotary Club arena committee met at the Empress Hotel yesterday afternoon with Jack A. MacKay presiding.

Members of the committee learned that an ultra-modern fireproof steel and concrete ice palace could be built for less than $150,000. The price would include the latest developments in rapid freezing plants and a steam heating plant and removable flooring so the building could be used for a vast auditorium.

Assurance was received that championship hockey, basketball, curling and box lacrosse would be played here if an arena was available.

There was considerable discussion on the property bounded by Belleville, Douglas and Blanshard Streets as a site for the ice palace. The old Savory estate on the corners of Pembroke and Cook Streets was also considered. Those present felt that an arena should be built as close to the business district as possible.

The committee decided to work out plans for definite financing of the ice palace members have in mind. An architect's drawing of the proposed structure will be considered at the next meeting.

CHILD TRAINING IS EMPHASIZED

Mrs. C. C. Spofford Stressed Need of Guidance in Support of Aid Society

"In these changing times, when we can see conditions altering almost under our very eyes, I do not think too much stress can be laid upon the necessity of training the child in the way he should go," said Mrs. C. C. Spofford, one of the sponsors of the Children's Aid Society campaign, since the inception of the society thirty-five years ago.

"I have been keenly interested in all efforts being made to help underprivileged children," she continued. "It was in June, 1901, that the society was incorporated under the Children's Protection Act of British Columbia, the object of the society being the protection of children from cruelty, and the caring for and protection of neglected, abandoned or orphan children.

"Our ideas have enlarged and changed. We have learned from experience, and we have altered our methods in thirty-five years," Mrs. Spofford declared. "While we still have as our main object the protection of the child, we are laying new emphasis on the word 'prevention'—In many other fields of endeavor such as public health, mental hygiene, and social welfare we study the problem to find the cause, and then work to remove it; just so, in the work of the society, we endeavor to 'protect' the child by our preventive work.

"To alter the conditions in the home, so as to prevent the child from becoming a charge upon the community—to alter the environment, so as to prevent the child from becoming a delinquent, to alter the outlook and viewpoint of parents so that their purpose in life may be constructive—to put parents and children in the positive instead of the negative ranks—these are some of the objectives towards which we are aiming," said Mrs. Spofford.

"The amount of service that can be given by the society is limited by the funds at its disposal. For its preventive work, the society is dependent upon the voluntary contributions of our citizens, and we need to be assured of a support which will enable us to serve all the children of Victoria who need our help.

"And so," said Mrs. Spofford, "I would urge everyone who has the interests of the children of the community at heart to send in their contributions to the treasurer of the Society, 1234 Pandora Avenue."

TORONTO, March 5 (P).—Operating loss of $16,807 is announced in the annual statement today of Golconda Lead Mines. Net loss for the year is placed at $16,236.

BANISH RHEUMATISM

Sleeplessness

Take PHOSFERINE. Thousands endorse this great British tonic for the quick, sure way it ends rheumatic aches and stiffness, and soothes the nerves. PHOSFERINE builds you up. Gives you new energy. Helps you to sleep like a log. Start with PHOSFERINE now—just a few tiny, economical drops each day.

FOR Fatigue—Sleeplessness—General Debility—Retarded Convalescence—Nerves—Anaemic Conditions—Indigestion—Rheumatism—Grippe—Neuralgia—Neuritis—Loss of Appetite

TAKE PHOSFERINE

THE GREAT BRITISH TONIC

At Your Drug Store—In Liquid or Tablet Form at the following reduced prices

3 Sizes - 50c - $1.00 - $1.50

The $1.00 size is nearly four times the 50c size and the $1.50 size is twice the $1.00 size.

HAS ROUGH TRIP WITH BROKEN LEG

Cecil Brown, of Banff, Fights His Way Through Deep Snow For Many Hours

BANFF, Alta., March 5 (CP).—With his leg broken in two places when he was kicked by a horse, Cecil Brown, of Banff, struggled through deep snow for eighteen hours to reach his log-cutting camp, twenty miles from here. He tied the leg in splints.

Brown tried to start the horses to camp to give an alarm, but after he had managed to unhitch them, they failed to head for their Winter stable.

After he had hobbled along for many miles he managed to catch one of the horses and was able to ride the rest of the way to camp.

Brought to Banff for medical attention, Brown's condition was reported good today.

Conference With Minister to Be Held Next Week

THE City School Board has made arrangements with Hon. Dr. G. M. Weir, Minister of Education, for a conference early next week to discuss the question of an increased educational grant to Victoria in view of the amount of tax-exempt property that the Provincial Government possesses in this city.

Members of the finance committee of the City Council will take part in the conference, together with members from the school board.

BUS SCHEDULE IS SUBMITTED

Haultain Street Route Dispute Settled at Committee Meeting

A settlement of the dispute over the schedules of competing transit companies on the Haultain Street route was reached at yesterday's meeting of the business and trades development committee of the City Council.

Both the Blue Line and the B.C.E.R. Co. submitted schedules, which they agreed to abide by. The Blue Line will leave the terminals on the hour and every fifteen minutes thereafter, while the B.C.E.R. Co. buses will leave the terminals at seven and a half minutes after the hour and every fifteen minutes thereafter.

This means that the residents along this route will be given a service having a frequency of seven and a half minutes throughout the day.

The two companies will provide the city police department with copies of their schedules, while copies also will be sent to the City Council for approval.

This settlement was brought about as a result of action taken by the council last Monday, when a complaint was lodged by Alderman R. A. C. Dewar that both bus companies were trying to outdo one another, and disrupting the schedule so that residents had no service upon which they could depend.

Here's how an English furniture firm lends customer appeal to a chair in its advertising: "Chair for gentleman intending to marry —— but not yet. For evenings between engagements. For counting your blessings and trying to remember the color of their eyes. For feeling relieved that the dance band on the radio is as far away as Berlin. For the rich and rare enjoyment of a drink you mixed for yourself. For the pleasure of solving a thriller and finding you were entirely wrong. A splendid, utterly selfish chair . . . a chair from which, when the telephone rings, you can say, 'No, you come round here if you want to see me'."

COMMENT IS NOT A CRIME

Privy Council Allows Appeal Of Editor Against Trinidad Judgment

LONDON, March 5 (CP).—Justice is not a cloistered virtue, said Lord Atkin recently at a session of the Judicial Committee of the Privy Council in which he announced the decision of their Lordships to allow the appeal of Andre Paul Terence Ambard, editor and manager of The Port of Spain Gazette.

Ambard appealed against a decision of the Trinidad and Tobago Supreme Court which fined him £25 or imprisonment for one month for contempt of court.

UNEQUAL SENTENCES

The proceedings arose out of incidents in June, 1934, when the editor published comment on what he termed "the inequality of sentences" and "the human element in awarding punishment."

Sentences do vary in apparently similar circumstances with the habit of mind of a particular judge, said Lord Atkin. It is inevitable, he continued, that some very conscientious judges have thought it their duty to visit particular crimes with exemplary sentences. Others equally conscientious have thought it their duty to view the same crimes with leniency.

Whether the authority and position of the individual judge or the due administration of justice is concerned, no wrong is committed by any member of the public who exercises the ordinary right of criticizing in good faith in private or in public the public act done in the seat of justice, said Lord Atkin.

BRAIN ACTIONS ARE RECORDED

American Scientists Find Emotions Set Off Electrical Stop Signals

NEW YORK, March 5 (AP).—Discovery that emotions set off electrical stop signals in the human brain was reported today in Science, the official journal of the American Association for the Advancement of Science.

These stop signals, very fast for embarrassment, anxiety and apprehension, were caught in some new experiments in reading the electrical impulses of the brain, usually called "thought waves."

In this new investigation the electric signals showed definite connection with emotion, and virtually none with thought. They were made by Alfred Loomis, E. N. Harvey and Garret Hobart, of the Loomis Observatory, Tuxedo Park, N.Y.

POTENTIAL IS AMPLIFIED

A fine electrode in the scalp picks up a potential of a few millionths of a volt, which when amplified records a series of waves like those of a seismograph. Twenty-eight persons were recorded.

The waves came about 10 per cent from a person at rest and awake. They change their character and frequency during sleep.

"Emotional states," the report says, "seem to have a profound effect upon the waves. If a subject is embarrassed or apprehensive practically no waves appear.

"The trains can usually be stopped if a person is asked to solve a difficult problem in the shortest possible time, that is, if he becomes 'rattled.'

DOES NOT AFFECT TRAIN

"Mental activity as such does not appear to affect the train of waves. A person may be read to, converse or do simple problems in mental arithmetic without affecting the trains."

These authors say they never have seen these trains in babies. The waves appeared uniformly in adults up to seventy-four, the most aged person examined.

Turning on light stopped the waves. Even flickering the faintest light in a dark room stopped them. But the light itself did not appear to be a direct cause, the report stated, because if a person is expecting a light to be turned on, the brain waves stop even though no light appears.

B. M. Clarke

711 Yates Street

Gresham's No. 340 Ringless Chiffon

HOSE, 79c

General Electric WASHER

New Low Tariff Price:

$79.50 $5.00 Down

JAMESON ELECTRIC, LTD.

1121 Douglas E 1171

See the New "Aeroflame"

The gas-burning sawdust unit that has its own water jacket. Get one for your furnace or range.

Hatt's STOVE WORKS LTD.

1321 Government Street

HEAVY MILLWOOD

$2.75 per cord (two-cord lots)

KILN DRY KINDLING, $5 per cord

DRY WOOD ..... $4.50 per cord

PHONES E 7141-G 2647

LEMON, GONNASON LUMBER CO.

Play the Game

With boyhood and youth by maintaining and increasing their recreational facilities

A School Principal Says:

"The idea of stimulating interest in leisure time activities is an excellent one, and all who are engaged in the training of young people must be grateful to the Y.M.C.A. for the work it is doing along this line."

Mayor Leeming Says:

"In these difficult times it is imperative that our boys and young men should be given an opportunity to spend their leisure hours in a healthy and wholesome atmosphere. The Y.M.C.A. offers unequaled facilities for training the youth of the city both in mind and body which are given by no other organization, and the work being done by this world-wide institution is of inestimable value to all citizens and a genuine public service."

Our Foremost Psychologists Point Out:

That it is in the area of "free time" where most personal choices are made, that habits are mainly built and character set on a sure foundation. The "Y" programme appeals to dominant "play" instincts, and in this connection "Children of the New Day" recently stated: "To the boy the community stands for recreation, for the larger life, for it is in the community that he plays, and to him play is living. All that he sees and does in the community becomes part of his life. As these things are good, his life becomes good, and as they are evil and negative, his life, too, becomes warped and negative. If these latter influences persist, he may become a burden to himself and to society."

Stand Behind the Boys and Generously Support the Y.M.C.A. Annual Campaign, March 9 to 16, for Necessary Funds to Continue This Valuable Work

Hon. Patron: Lieutenant-Governor J. W. Fordham Johnson

Hon. Chairman: His Worship Mayor Leeming

Soldier's Moustache Disturbing Question For House Members

Misfortunes of Guardsman Sporting Hirsute Adornment Not Patterned by King's Orders And Regulations Brings Gentle Gibes

LONDON, March 5 (AP).—The case of Guardsman Arthur Bursell and the moustache had an unhappy ending today. Bursell, of His Majesty's Coldstream Guards, was sentenced to twenty-eight days' detention by a court martial for refusing to fall in when ordered to do so by his commanding officer.

Bursell's troubles began when his sergeant-major ordered him to shave off the moustach. Bursell refused and was given ten days' confinement to barracks. Subsequently he refused the sergeant-major's order to fall in. For this he faced the court-martial.

The House of Commons turned from more serious matters today to consider the Bursell moustache.

ORDER JUSTIFIED

Sir Victor Warrender told the House it obviously was within the discretion of his commanding officer to order removal of Bursell's moustache on the grounds it was unsoldierly in appearance. Previously he had been ordered to remove the offending appendage or grow it properly, said Sir Victor, financial secretary to the War Office.

Labor members seized the occasion for a few gentle gibes. Rev. J. Barr suggested the moustache question be included as an addendum to the Government's White Paper on defence. J. J. Lawson wanted to know whether the walrus moustache of "Old Bill"—that notable figure of wartime caricature was strictly in accordance with His Majesty's regulations. Tom Williams asked Sir Victor to demonstrate how a soldier's moustache should be grown.

Then an undentified questioner brought down the House by asking what was the color of Bursell's moustache.

This, it appeared, was the crux of the case. It was understood it was brown originally, but had been dyed black.

Fear Party Has Perished in Slide

NEW DELHI, India, March 5 (CP-Havas).—Three British officers and numerous natives were feared buried in a landslide in the Himalayas near Khinanmarg, Kashmir, it was learned here tonight. A rescue party found no trace of the officers or their party.

THE STRONGER BONE

WINDSOR, Ont., March 5 (CP).—The leg of a chicken became a bone of contention in court today, as Mrs. Ernest Major testified her husband heaved it at her with such force it fractured her skull. The magistrate remanded the case for a week.

NEW BRANCH TO OPEN SATURDAY

Victoria Canadian Legion Members Plan to Visit Port Angeles

To participate in opening ceremonies for the Sims-Beatty Branch of the Canadian Legion at Port Angeles, members of local Legion branches plan to leave here aboard Ss. Iroquois at 9 o'clock tomorrow morning and will return Sunday morning.

Robert Macnicol, provincial secretary of the Canadian Legion, will present the charter to the new branch.

Invitations have been sent to Legion branches at Victoria, Vancouver, Portland, Longview, Seattle, Tacoma, Bellingham and Port Townsend. The Port Angeles Elks, American Legion, Veterans of Foreign Wars and Chamber of Commerce will be well represented.

The programme calls for a banquet in the Elks' Temple at 6 o'clock in the evening, followed by the charter presentation and a dance. The Portland Canadian Legion Pipe Band and members of Bremerton 40 and 8 will take part in installation of officers of the new branch.

WOULD GIVE AID TO MUNICIPALITIES

Continued from Page 1

benefits to British Columbia from United States silver policy, if current proposals were carried out, and concluded with an appeal for better road connection between Alberta and the Pacific Coast.

BYRON JOHNSON, M.P.P.

Financial straits in the West had developed progressively through unwise national economic policies, Mr. Johnson submitted. He developed this theme citing uneven trade balances between West and East in the purchase of motor cars, insurance premiums and in general trade.

Mr. Johnson regretted absence, in the Speech from the Throne, of any reference to a British Columbia department of trade. Creation of such a department had been mentioned by the Premier, and would be a step in the right direction, he said. He had been assured that a department would be organized as time went on.

A year ago he had advocated a trading corporation, under Provincial control, in a scheme proposing regional tariffs, the first member for Victoria continued. In peak years, British Columbia had sold some $38,000,000 worth of lumber to the United States, but had paid out $44,000,000 for automobiles, of which $14,000,000 went in tribute to Eastern Canadian manufacturers. Refunding and other economies would mean little unless trade disparities were adjusted.

INSURANCE FUNDS

Turning to life insurance, Mr. Johnson said companies had collected $69,000,000 in premiums in British Columbia in the five-year period from 1930 on, had deducted $14,000,000 in commissions, paid out $17,000,000 in death and other claims, and finally, withdrawn $38,000,000 from the Province. Mortgage investments of the same companies in British Columbia had dropped $2,500,000 in the same period, though investments other than mortgages had increased $2,780,638.

His complaint was not against the companies, but against a situation leading to loss of capital in the province. British Columbia was sincere in its argument for better terms within the Confederation, and this issue had been endorsed by all parties, he said.

GIVE SALES TAX

The plight of British Columbia municipalities was serious. No half-measures would serve in governmental readjustment of civic burdens, Mr. Johnson warned. If, as, and when a provincial sales tax was imposed, the Province should ear-mark a definite part of the proceeds for the municipalities. If there remained any balance it should be devoted to highways, to help improve road conditions without increase in the gasoline tax.

Whether it wished or not, British Columbia would have to go into the Federal loan council scheme. If it wanted funds. There were too many borrowing authorities in the field. He firmly believed that the time had come when Dominion control would be taken of provincial borrowings. When that was done, he said, credit would be made available to this Province.

Mr. Johnson endorsed the argument that Vancouver Island had contributed out of all proportion to provincial expenditures elsewhere in British Columbia. The ratio of Island revenues to Island benefits per contra, he had said previously, was nearly $4 to $1. His former plea, however, that the Island Highway had been a disgrace from neglect, had been met, and a fair share of whatever money was available had been spent last year in highway improvements on the route. Generally speaking, there was a good deal of satisfaction expressed with the result, he said.

En route to Ottawa shortly on provincial affairs, the Minister of Lands should seek help with provincial problems such as the preservation of Cathedral Grove as a scenic asset, Mr. Johnson suggested.

R. R. BURNS, M.P.P.

Mr. Burns renewed his plea for improvement of road connection between the Alberta border and the Coast, through Southern British Columbia. Citing Eastern press dispatches concerning the Morgenthau silver plan at Washington, D.C., the member for Rossland-Trail said that if the United States proceeded with the scheme of increasing purchases of Canadian silver, it would benefit British Columbia mines appreciably.

Mr. Burns said relief in most parts of his riding had shrunk to negligible proportions. He sketched for the House a summary of the operations of the Consolidated Mining & Smelting Company which, through smelter and other undertakings, had given direct and indirect employment to 35,000 people through the lean years, as well as the fat.

He advocated health certificates for those handling food, sympathetic understanding of the problems of hospitals, and separate colleges for nurses' training, in conclusion.

H. E. WINCH, M.P.P.

Referring to "police brutality and the use of armed forces of the state to suppress workers for the benefit of vested interests," Mr. Winch deplored the handling of Vancouver disorders of last year in which, he said, the Riot Act had been read by "Field Gun McGeer." Batons and tear-gas bombs had been used, he asserted, against orderly groups seeking only their just heritage, work and wages.

In the longshore strike, "scab" unions had received Provincial incorporation. He defended Russia, where a new social order was being slowly worked out, and denied that socialism would not work. The measure of good government was not in increased exports, but in a satisfactory condition of the people. By this test, the Province fell, Mr. Winch declared.

As the financial critic of the official Opposition, Mr. Winch said that Provincial assets were carried at inflated book value, with the P.G.E. marked up at $52,413,665, land settlement areas at $5,279,768, and in excess of $4,500,000 shown as accounts receivable, while in his opinion uncollectable. Of $68,417,121 listed in the asset column, $16,000,000 would never be collected, he averred.

FEDERAL FUNDS

The Province had borrowed nearly all of $5,000,000 to refund a Provincial issue maturing on February 15, and, in his opinion, would have to borrow the bulk of a further $3,500,000 due on April 15, this year. Meanwhile, in London, it was being openly said that the four Western Provinces were bankrupt.

Mr. Winch launched a series of charges of irregularities in relief disbursements, homestead rights and health and school administration in the Peace River, which, he said, he had visited personally in the past year. He described the roads as terrible, the schools as unfit for human habitation, the existence of a political dictatorship at Pouce Coupe in the relief of distress. Relief had been refused single men, except on a work-basis, and relief rates had been scaled below those paid elsewhere in the province, he said.

DENIALS MADE

Mr. Winch's assertion that deplorable health conditions existed in one Peace River district, and that medicines were not procurable, met prompt denial from the Provincial Secretary. A full-time physician and four additional public health nurses were at work in the same area, and 1,000 children had had careful dental and other examination, Hon. Dr. G. M. Weir disclosed.

Premier Pattullo aild Hon. G. S. Pearson, rising in turn, promised prompt and full investigation of relief and other allegations preferred by the C.C.F. member for Vancouver-East. Meanwhile, the assertions were regarded in nowise as correct, the Premier said.

Mr. Winch launched into an attack on what he described as "the undertakers' racket," saying profits of 100 and 300 per cent were being realized in the sale of coffins to the public. Citing a dealers' catalogue of wholesale list prices on various grades of caskets, Mr. Winch said a $23 casket became $75; a $37.50 one, $125; a $90 coffin, $350, and a $175 one, $450 and up, in the addition of retail sale prices by funeral directors, in some instances.

Funeral directors, he asserted, wrote themselves down for large salaries, rising to $600 monthly in one case, while their businesses reported only modest profits. He would not mention names, nor disclose the source of his information, having received it in confidence, he said.

ASKS INQUIRY

The traffic in excess profits in coffins was a despicable one, with indication of a close combine which, he averred, preyed on the sentiments and emotions of people in times of personal bereavement.

Mr. Winch asked the Government to investigate the prices of funerals to the public, adding that the administration should take at least a sympathetic interest in the subject.

In a closing peroration on Socialism, the member for Vancouver East declared the C.C.F. aimed at "taking the heavens out of the skies and placing them here on earth."

R. H. Pooley, K.C., adjourned debate at 5:30 p.m., and will resume at 2:30 p.m. today.

Milks New Champion Cow

Dairydom's new grand champion, Carnation Ormsby Butter King, who produced in a 365-day test ending February 12, 38,606.6 pounds of milk and 1,752.5 pounds of butter, is being milked by Jackie Cooper, well-known screen star, while Carl Gockrell, veteran dairyman, looks on, amused at Jackie's milking technique. In the background is the life-sized statue of Segis Pietertje Prospect, whose milk production record had stood since 1920. The new champion also broke the world's butter record and became for the first time in history the holder of both crowns. The scene is the Carnation Milk Farms, where the test was made.

WILL INSERT NOTED STONE

Deposit of Canterbury Cross To Feature Columbia Diocesan Conference Here

Incorporation of the Canterbury Cross into the fabric of Christ Church Cathedral will be a striking feature of a special service of inspiration and witness, which will be held on Wednesday, March 18, in connection with the Columbia Diocesan Conference.

This conference will take the place of the customary annual meeting of the Diocesan Synod, and will be devoted to discussion of various aspects of the life and work of the church, as well as to a number of services of devotion. It will open on Monday, March 16, with a banquet to the visiting delegates, sponsored by Victoria laymen, and conclude with a "Quiet Day" for clergy and laity, conducted by the Bishop of Calgary.

In the middle of the discussions and periods of worship, the reception of the Canterbury Cross will take place. This cross is carved out of one of the ancient stones of Canterbury Cathedral, and was solemnly dedicated by the Archbishop of Canterbury at a service held last Summer, when a cross for every diocese in the Empire was designated.

The diocesan assembly will get under way on Tuesday, with conferences both forenoon and afternoon and a missionary meeting in the evening. Similar conferences will be held on Wednesday, ending with a service of inspiration and witness, at which the Canterbury Cross will be deposited and the Bishop of Calgary will preach.

Thursday and Friday will be largely days of devotion. There will be a retreat for clergy in the cathedral, to be conducted by the Bishop of Calgary while the laymen will be in conference at St. Mary's Hall, the day ending with a Lenten service in the cathedral.

The conference will close with a "Quiet Day" for both clergy and laity on Friday, which the visiting bishop will also direct.

THEATRE WILL BE MADE UP-TO-DATE

NANAIMO, March 5.—Frank Gow, district manager for the Famous Players Canadian Corporation, Ltd., in the city today, announced that the contract had been signed for extensive repairs to the Bijou Theatre by W. R. Dewees, of the Dewees Theatre Enterprises Company, in Vancouver yesterday.

The company intends to make the Bijou an up-to-date theatre with every modern improvement, and contemplate the expenditure of the sum of $15,000 in repairs and equipment.

ESTABLISHED 1901
Angus Campbell & Co. Ltd
1008 GOVERNMENT ST.
Budget Your Purchases
BETTER GARMENTS CAN BE PURCHASED AND YOU PAY AS YOU WEAR THEM

LINOLEUM BARGAINS

Floor Cloth, regular 42c. Sale, square yard	34c
Linoleum, regular 89c. Sale, square yard	75c
Inlaid, regular $1.29. Sale, square yard	$1.10
Inlaid, regular $1.50. Sale, square yard	$1.25
Inlaid, regular $1.85. Sale, square yard	$1.55
Inlaid, regular $2.25. Sale, square yard	$1.95

Clearing all remnants left from our great February Sale business. Lengths enough only for bathrooms or kitchenettes.

STANDARD FURNITURE CO.
FURNITURE SPECIALISTS 737 YATES

BANKING RULES ARE EXPLAINED

Clearing House Association Issues Statement to Correct Misunderstanding

To clear up a misunderstanding about banking rules, which resulted from a recent newspaper report, the Victoria Clearing House Association yesterday issued the following statement:

"The Victoria Clearing House Association wishes to correct what appears to be a misunderstanding on the part of a number of depositors who maintain savings accounts at the various banks. From newspaper reports an altogether wrong impression has been given to the effect that the banks are paying interest either at rates to suit themselves and quite discretionary or are not allowing any interest whatever. This is quite incorrect. The present rate of interest paid by all chartered banks on savings accounts is 2 per cent per annum, credited half-yearly.

"The interest rate on savings accounts for individual persons which for many years was 3 per cent per annum, computed half-yearly, was reduced to 2 1-2 per cent in May, 1933, and to 2 per cent in November, 1934. This action was necessary as the result of prevailing low interest yields on all types of Government and other high-grade bonds comprising a large percentage of the banks' investments.

RESTRICT PRIVILEGE

"It is also considered necessary to restrict the chequeing privilege on saving accounts, as a careful study has revealed that the cost to the bank of each cheque issued on a savings deposit is considerable, and obviously unless a sufficient balance is carried to compensate the bank for this expense there should be a measure of restriction in the number of cheques issued by the depositor. In general practice, therefore, the depositor is required to maintain a balance sufficient to compensate for the cost of handling cheques issued. This naturally varies to the extent of the number of such cheques and the balance carried, and if, on analysis, the balance is not large enough to cover the cost of operating the account, the practice is to levy a small service charge.

"The small savings depositor who operates a thrift account is in no wise penalized as, if no cheques are issued, there is no service charge and interest in full is credited half-yearly at the current rate, which is now 2 per cent, as stated above.

"As a matter of interest it might be mentioned that in the United States the practice of issuing cheques on savings accounts is prohibited by law and withdrawals may be made only by presentation of the passbook."

CENTRAL PATRICIA GOLD

TORONTO, March 5 (CP).—Net profit of $256,580, equivalent to 10.2 cents a share, is announced in the annual report of Central Patricia Gold Mines. There are 2,500,000 shares outstanding. Net profit for 1934 was $42,127.

Piggly Wiggly

ENJOY MORE LEISURE TIME! Shop at Piggly Wiggly, where you may choose from all the best-known brands quickly and without fuss. Piggly Wiggly low prices save you money, too, and courteous service makes shopping this modern way a pleasure instead of a task.

These Special Prices at All Piggly Wiggly Stores
FRIDAY AND SATURDAY
MARCH 6 AND 7

AYLMER
Asparagus Tips, Fancy, 10½-oz. tins, 2 tins for 35c
Asparagus Tips, Fancy, 15-oz. tin 20c
Tomato Juice (limit 6 tins), 10½-oz. tins, 2 tins for 9c
Tomatoes, large 2½-size tin 10c

ROYAL CITY
Pumpkin, 2's, 2 tins for 15c
Peas, sieve 1, small, 2's, 2 tins for 25c
Peas, sieve 2, very small, 2's, 2 tins for 27c
Corn Choice White, 2's, tin 10c

PINEAPPLE
Singapore Sliced (limit 3), tall tins, 3 tins for 25c

SPAGHETTI with CHEESE
Libby's, large 28-oz. tin, 2 tins for 27c
Medium, 2's, 3 tins for 25c

A Recipe for MARCH
SPANISH RICE
Wash 6 tablespoons rice and put into bowl, add ½ cup Crisco, ½ cup grated cheese, 1 cup hot water, 1 can tomatoes, ½ cup chopped olives and 5 small onions diced finely. Salt and red pepper to taste. Turn into a covered fireproof dish and bake in moderate oven one hour, or until rice is tender.

RICE Fancy Head, 2 lbs. 13c
CRISCO (Limit 1) 1-lb. tin 21c
CHOPPED OLIVES Libby's, 4-oz. bottle 15c
DRIED FRUITS
Apricots, Choice California, lb. 21c
Peaches, Choice California, lb. 18c
Black Cooking Figs, 2 lbs. 15c
White Cooking Figs, 2 lbs. 15c
KRAFT CHEESE
Mild Canadian, ½-lb. pkg. 16c; 1-lb. pkg. 28c
Velveeta, ½-lb. pkg. 16c; 1-lb. pkg. 28c
McLaren's Cream, small 9c; Med. pkg. 13c
RED ARROW
Empire Assorted Biscuits, 1-lb. pkg. 25c
Ginger Snaps, 6 dozen 13c
Graham Wafers, 1-lb. package 19c
SHORTENING
Jewel (limit 2), 2 lbs. for 25c
VINEGAR
Empress, Cider, Malt, White, 28-oz. bottle 15c
PICKLES
Maple, Sweet Mixed or Mustard, large 28-oz. sealer 23c
NAPOLEON PURE OLIVE OIL
8-oz. tin 21c
16-oz. tin 39c
32-oz. tin 69c

EMPRESS PURE JAM
All varieties, including Raspberry and Black Currant, 32-oz. jar 29c
HUDLUND'S SOUPS
Mushroom, Oyster, Clam, Asparagus 3 tins 25c
PRINCE'S SPREADS
Crab, Tuna, Salmon 3 tins 25c
CHICKEN HADDIE Brunswick, at 2 tins for 25c
CORNED BEEF HASH Libby's, 7-oz. tin, 3 tins for 25c
LOBSTER PASTE Beaver, per tin 10c
BLOATER PASTE Marshall's, at 2 tins for 13c
LOBSTER Eagle Brand, ½'s, per tin 29c

FRUIT AND VEGETABLE SPECIALS
APPLES, Newtowns, 5 lbs. 25c; Kings, 8 lbs. 25c
GRAPEFRUIT, large 5 for 20c
LEMONS, medium size, dozen 15c
ORANGES, Sunkist, large, dozen 33c
Medium size, dozen 19c
RHUBARB, No. 1 2 lbs. 12c
LETTUCE, large heads 2 for 15c
CELERY, extra large heads, each 15c
CARROTS, California 2 bunches 11c
ONIONS, No. 1, Dry Belt 4 lbs. 10c
POTATOES, Dry Belt 10 lbs. 19c
Island Burbanks 10 lbs. 17c

B. & K. Pastry Flour, 7-Lb. Bag 25c

MRS. FLEMING'S
Prepared Tea Biscuit, per pkg. 16c
Prepared Pie Crust, per pkg. 19c
(Save Time and Disappointments)

Melograin Meal, 2s, Pkt. 15c

COFFEE Freshly roasted, ground at the moment of sale.
Sandale—Lb. 33c
Sunrise—Lb. 29c
Red Band—Lb. 19c
QUICK QUAKER OATS Non premium, large pkg. 16c

MARKET SPECIALS—739 FORT STREET
LEAN STEAK AND KIDNEY 2 lbs. 25c
CHOICE POT ROASTS, lb. 12c
BRISKET BOILING BEEF, lb. 8c
RUMP ROASTS, lb. 18c
LEGS LAMB, lb. 25c
SHOULDERS LAMB, lb. 15c
(While They Last)
LAMB STEW, lb. 10c
SIRLOIN STEAK, lb. 22c
T-BONE STEAK, lb. 22c
MAKE YOUR OWN MEAT LOAF
BEEF, PORK and VEAL, carefully mixed and minced, per lb 15c
LOIN MUTTON CHOPS, lb. 20c
LAMBERT'S STEAK and KIDNEY PIES 2 for 9c
SMOKED FILLETS, lb. 16c
LOCAL KIPPERS 2 lbs. 25c

BUTTER Piggly Wiggly First Grade, lb. 27c; 3 lbs. 78c
BACON Piggly Wiggly, ½ lb. Sliced Side 14c
CANADIAN SPLENDOR Macaroni or Spaghetti, 16-oz. pkg. (Save coupons for valuable premiums). 3 pkgs. for 25c
NABOB EXTRACTS, Vanilla or Lemon, 2-oz. bottle 15c; 1-oz. bottle 27c
JELLY POWDERS, 4 pkgs. 19c
ROWNTREE'S BAKING CHOCOLATE, ½ lb. 17c

Cold Too Severe For Alberta Deer

ROCKY MOUNTAIN HOUSE, Alta., March 5 (CP).—Hundreds of deer in the Clearwater Forest Reserve have perished due to the unusually cold Winter, it is reported by trappers reaching here. One trapper said he saw fifteen animals in one herd frozen to death.

BAKING BRAN MUFFINS IS SO MUCH EASIER WITH QUAKER Natural BRAN ..... IT'S BETTER TOO—PERSONALLY I'VE NEVER HAD SUCH WONDERFUL RESULTS BEFORE, AND, OF COURSE, QUAKER'S MUCH LESS EXPENSIVE!

EASIER... BETTER... More Economical

● Especially intended for baking purposes, Quaker Natural Bran mixes well and rises lightly, giving better results from your favourite bran recipes. It's economical, too . . . that's another reason why hundreds of Canadian housewives bake with it regularly. There's a valuable coupon and a book of delightful bran recipes in every package. Order your supply from your grocer today!

Look for the Quaker Natural Bran display at your grocer's. He has all the things you need for the delicious recipes included in the recipe folder in each package.

QUAKER Natural BRAN

Your Printed Piece
You Want It to Have a Refined Convincing Personality
A Good Printer
Can Inject That Atmosphere Into Ordinarily Cold Type
THE COLONIST
1211 BROAD STREET PHONE G 5241
PRINTING — LITHOGRAPHING — BOOKBINDING — ENGRAVING

The Daily Colonist

Established 1858

The Colonist Printing and Publishing Company Limited Liability

J. L. Tait, Managing-Director

Subscription Rates by Carrier and by Mail in Districts Contiguous to Victoria, Served by Colonist City Carriers:

Yearly $12.00
Monthly 1.00

All subscription rates payable in advance. Mail subscribers are requested to make all remittances direct to The Daily Colonist.

Subscribers in ordering change of address should be particular to give both old and new address.

Subscription Rates by Mail:
To Canada, Great Britain, the United States and Mexico, except districts as above:

Yearly $6.00
Half-Yearly 3.00
Quarterly 1.50

Friday, March 6, 1936

AN INSTALLMENT OF SOCIALISM

The claim made by some proponents of compulsory health insurance that it is a humanitarian project is based on false premises. Under the plan the people will have to pay for medical treatment just as they do today, and there will be less money available for payment, inasmuch as a proportion of the taxes collected will be swallowed up in bureaucratic administration of the scheme. If the health insurance scheme is devised on an actuarial basis then all with a salary, or a wage, less than $1,800 a year, now have the money to look after their own medical needs. If they have not, then it cannot be extracted from them by taxation, or else if it is, compulsorily, the insured persons will have to sacrifice some other essential of life.

On the lower-paid employees in industry and business generally no tax is ever imposed without some sacrifice having to be made in some direction. That will necessarily be the case with health insurance, unless it is so actuarially sound that the people affected will only spend on medicine what they spend of their own volition at present. It is true that in addition to what they are able to spend there will be, under health insurance, the employer's "contribution" in the form of a tax. That having to be paid will mean in many instances that salaries and wages must suffer, and probably there will be less employment because of the necessity for retrenchment in industry and business.

There are ample facilities for all the health insurance that is necessary without governmental intervention. Most of those facilities offer benefits more extensive than those proposed in the outline of the Government's legislation. Many of them cover surgical operations, major and minor, and such operations are conspicuous by their absence from the Government's proposals. Many of them, too, provide cash benefits to a worker who is incapacitated by illness, and this the Government's scheme does not do. Far from being in any sense comprehensive, compulsory health insurance is definitely a half-baked scheme which will prove tantalizing by its insufficiency and irritating by its bureaucratic interference with the rights and liberties of the people. It is another case of paternalism seeking to harness and standardize personal freedom. From the purely materialistic standpoint it has two main ends. One is to relieve the Government's treasury of a proportion of the grants now made to hospitals, and to do this, increased taxation has been devised. The other is the desire to inflict another instalment of Socialistic regimentation on the people.

MISUSED LANGUAGE

If Mr. A. P. Herbert, one of Punch's humorists, were a resident of this continent he would have even a wider scope for his criticism of the use of the English language in newspapers than he has in England. He would know how the publication of an advance notice is "released," how a champion is "dethroned" when he is beaten, how a golfer is a "mashie wielder," as if he were confined to the use of that club; how a long drive at golf is one "poked out," as if it were hit with a billiard cue. He would hear our university professors, who are the high priests of logorrhoea, talking of "two forces behind the unprecedented unanimity of political opinion—the levelling-off of the business curve or its mitigation by political action to prevent recurring troughs of depression." Moreover, here, as nowhere else to the same extent, he would see substantives taking the place of adjectives, and words given meanings that never were in any dictionary under the sun.

Mr. Herbert finds it bad enough in England. There, he says, "piratical, ruffianly, masked, braggart and ill-bred words invade our language and lay waste our thought every day." Mr. Herbert is engaged in a "word war." He says he is not attacking ignorance but inefficiency, because words are the tools of every trade and there "is nothing snobbish or pedantic in expecting everyone to know (or try to know) his job." To show that he is really attempting to make the English language plainer, Mr. Herbert quotes from the recommendations of a Departmental Committee of the Ministry of Health as follows: "Under present conditions it is not feasible arbitrarily to locate industry—we believe, however, the attractions and facilities which can be offered to industry . . . would probably suffice to secure that industry would adopt the location desired." Here is the simpler English into which Mr. Herbert would translate the foregoing: "We do not believe that industry can be compelled at present to go where it is wanted, but it may be persuaded to do so by the promise of special advantages."

Among words used in headlines and in the texts of news stories there is one to which Mr. Herbert takes particular exception, and that is "rush." It is a word that is done to death on this continent. It is always a case of accident victims, or those suddenly attacked with organic troubles, being "rushed" to hospital. Mr. Herbert points out that the dictionarial definition of "rush" is "to drag, force or carry violently; to send or impel violently," which indicates that it is used wrongly on most occasions. Mr. Herbert can never understand, although he is a journalist himself, the journalist's personal attitude towards life being so contradictory to his professional attitude. In meeting a journalist off duty it is difficult to produce in him even a mild surprise. Tell him the strangest story, or the spiciest piece of scandal, or the most exciting political gossip, and he will shrug his shoulders and say he knew all that long ago. As a private individual he is reserved, hard and cynical. When he goes to his desk all his callousness disappears. There, says Mr. Herbert, "all human emotions are deeply felt, freely indulged and loudly recorded. Every typist's marriage is a romance, every nobleman's divorce is a drama; tragedies and bombshells, calamities and scandals crown and color every day." The open-eyed astonishment at the events of human life does not lose its savor, although history is repeating itself over and over again.

Mr. Herbert can quote many hundreds of instances of misused words, and he can always find the words that should be used if accuracy is to prevail. His mission is to throw such odium on offensive words that they will cease to come naturally to any pen or tongue. What he denounces most of all is fraudulent pomposity, and he deplores the fact that the forces which control the jungle of words are too generous and powerful for orderly growth. In other words, in education, in the popular press, in the moving pictures, in the radio and in democratic politics, "the rain is too kind, the sun is too fierce, and the wind of communication that carries the seed is too wild."

POLITICAL MISMANAGEMENT

The origin of Manitoba's Farm Board was due to a political belief that the banks were not giving the farmers sufficient credit. The Board came into existence with a flourish of trumpets. It was designed to teach the banks a lesson, to make money for the Government and to make agriculture prosperous. The banks have had their own policy of vigilance confirmed, the Government has made no money, and agriculture has not been made more prosperous. The net result of the enterprise is that the Farm Board has lost $3,000,000, due to the fact that the Government has proved an improvident lender and an inefficient collector. It is another painful experience of a Government's incursion into business of which it knows nothing, and of an extension of paternalism which adds to the burden on the back of taxpayers. The $3,000,000 deficit must be made up by increased taxation.

TAXES PLUS CONTRIBUTIONS

The majority of those who will come under the aegis of compulsory health insurance believe that they will have to pay taxes, but the proponents of the scheme mildly intimate that "contributions" is the better name for what the employee and the employer will have to pay. Probably the pronoments of health insurance are nearest the mark, because, according to Webster's Dictionary, a contribution is "a payment or render imposed upon a body of persons or on the population of a territory by civil, military or ecclesiastical authority; an impost; (and) specifically, as used by some, a payment in money so levied in excess of the usual taxes."

The Royal Commission on State Health Insurance and Maternity Benefits which investigated the application of these in British Columbia, recommended that the cost of medical aid now administered under the Workmen's Compensation Board should be borne by the State health insurance fund, thereby eliminating the present medical fund levy made on workmen and employers by that Board. The legislation now proposed says that the existing system of workmen's compensation will not be disturbed in any way by the health insurance plan. In other words there is to be dual taxation for medical benefits.

EMPIRE SHIPPING

We make no excuse for calling attention, once more, to the critical position of Empire shipping. At a recent meeting of the British Empire League, presided over by the Duke of Sutherland, reference was made to the competition of the heavily-subsidized American shipping services between San Francisco, Fiji, New Zealand and Australia, and to the serious danger of British ships being driven off the trans-Pacific route. A similar note was struck by the chairman at the general meeting of the P. & O. Steam Navigation Company. He also stated that the Canadian-Australasian Line might also be unable to continue running. If both services first initiated and steadily built up by British enterprise, are withdrawn, it will leave only the subsidized American liners in the Pacific trade. It is impossible to continue as we are doing, and we appeal to the Governments of the United Kingdom and the Dominions to unite in a policy of co-operation to safeguard British shipping on these routes. As Sir Robert Horne reminds us, British ships are links that bind the Empire together and without them its existence will be imperiled. The whole structure of the British shipping industry is vitally affected by the steady growth of foreign state subsidies which have assumed new proportions of late years.

—Empire Review, London.

The Weather

Meteorological Office, Victoria, B.C., at 7.00 p.m., March 5, 1936.

SYNOPSIS OF WEATHER CONDITIONS

The barometer is falling on the Northern Coast, and fine, mild weather continues on Vancouver Island and the Lower Mainland, while sharp frosts have occurred in the Interior.

Higher temperatures are becoming general in the Prairie Provinces, accompanied by fine weather.

PRECIPITATION AND TEMPERATURES

(Precipitation for twelve hours to 5:00 p.m.; temperatures for twenty-four hours.)

	Snow	Rain	Min.	Max.
Victoria	..	..	37	52
Nanaimo	..	..	33	50
Vancouver	..	..	34	52
Kamloops	..	..	24	44
Prince George	..	..	36	52
Estevan Point	..	..	32	48
Prince Rupert	..	08	36	48
Atlin	..	..	34	42
Dawson	..	..	12	20
Seattle	..	..	38	52
Portland	..	..	40	54
San Francisco	..	..	52	62
Spokane	..	..	30	54
Los Angeles	..	..	52	62
Penticton	..	..	25	
Vernon	..	..	21	
Grand Forks	..	..	12	44
Nelson	..	..	25	51
Kaslo	..	..	25	—
Calgary	..	..	22	54
Edmonton	..	..	24	52
Swift Current	..	..	14	40
Prince Albert	..	..	9b	30
Saskatoon	..	..	2	34
Qu'Appelle	..	..	6b	26
Winnipeg	Trace	..	24b	0
Moose Jaw	..	..	2	36
Wednesday—				
Toronto	..	..	18	34
Ottawa	..	..	10	28
Montreal	..	..	16	28
Saint John	..	..	32	36
Halifax	..	..	32	42

THURSDAY

Minimum	37
Maximum	52
Average	44
Minimum on the grass	33

Weather, fair; sunshine, 8 hours, 54 minutes.

5:00 P.M. WEATHER REPORTS

Victoria—Barometer, 30.08; wind, S., 6 miles; fair.
Vancouver—Barometer, 30.06; wind, W., 4 miles; fair.
Kamloops—Barometer, 30.20; calm; fair.
Prince George—Barometer, 29.98; wind, SW., 10 miles; cloudy.
Prince Rupert—Barometer, 29.82; wind, SE., 24 miles; raining.
Estevan Point—Barometer, 30.08; wind, SE., 8 miles; fair.
Tatoosh—Barometer, 30.10; wind, S., 20 miles; cloudy.
Portland—Barometer, 30.13; wind, SE., 6 miles; cloudy.
Seattle—Barometer, 30.00; wind, SW., 4 miles; cloudy.
San Francisco—Barometer, 30.12; wind, W., 12 miles; clear.

Note and Comment

By R. E. D.

Many a man's vices have been at first nothing worse than good qualities run wild.—Hare.

"The more we read about and the longer we contemplate the follies of men the deeper significance we can draw from the old story of the Persian fisherman who drew up his net and fished up a bottle. The bottle fished up, as readers of Sinbad will remember, was tightly corked. Fishermen and all sailor men are never content until they have sampled the contents of a bottle. We had the authority of an old navy man for that statement only a morning or two ago. The Persian fisherman was a legitimate son of the sea, and he uncorked the mysterious bottle. The contents of the vessel were not liquid. They were lighter than the air. They were gas, which slowly solidified and assumed the form of a monster shaped like a man.

• • •

The puny fisherman was horrified by the sight and the threats of the horrific monster, but he did not completely lose command of his wits. He professed incredulity of the wonder he had seen. He could not believe that such a mammoth creature ever could have been confined in and come out of the mouth of such a tiny vessel. So he asked for proof of the truth of the seeming miracle. He suggested a demonstration of the fact of the apparent miraculous transformation of a shadow into a substance. The vanity of the genii proved to be vulnerable. The monster slowly dissolved into smoke, the gas poured into the bottle. The resourceful sailorman quickly put the cork into the bottle and cast it into the depths of the gulf.

• • •

The parable of the Persian fisherman is applicable to the situation in which many of the statesmen and most of the politicians of the world are in today. They have released forces which they cannot control, which they would like to turn into gas, blow into bottles and cork up. No great stretch of the imagination is necessary to see our friend Premier Pattullo in the position of the lone fisherman. While all through his public career Mr. Pattullo has been inclined to be impetuous and resentful of party discipline, he has always been what may be called an orthodox Liberal politician. A truly loyal Liberal politician is always distrustful of new political fads and social theories.

• • •

But the political orthodoxy of Rt. Hon. William Lyon Mackenzie appears to have become political heterodoxy to the Brain Trust which has burst out of a bottle and is directing the public business of British Columbia. The two Liberal Governments which were expected to work harmoniously together for the purpose of solving all political and economic problems are at cross purposes. For a generation or more the word autonomy was as sacred in the mouths of Mr. King and his followers as though it were of celestial origin. The Liberal Prime Minister will not surrender provincial autonomy even if it implies funding of debts and reductions of taxation to the people of British Columbia. And as proof of his determination, instead of attempting to reduce provincial taxation, Mr. Pattullo has announced that his Government purposes increasing taxation to about the amount of two million dollars, which is a considerable sum distributed among less than three-quarters of a million people, most of whom are not taxpayers. The new taxation levies will be another burden upon industries and a grievous additional load upon the shoulders of working men and women in more ways than one direct way. It will reduce wages and lessen work. And the announced policy of the Government was to increase wages and provide more work.

• • •

The Premier has released a monster he cannot control. He cannot dissolve his professional brain trust and bottle it up. Possibly he would if he could break the strangle hold in which it has wrapped him. But Mr. Pattullo plays the political game as he plays his game of golf. He drives off and plunges right ahead. When he drives into the rough, a wise caddy would advise him to play a short safety shot into the fairway, for such a shot in time may save nine on the way to the green.

• • •

The evil genii is loosed and is playing the devil with other governments as well as with the Government of British Columbia. The Social Credit chickens of Premier Aberhart appear to have come home to roost prematurely. We have not come to exult over the misfortunes of Mr. Aberhart. We are inclined to sympathize with him, because there can be no doubt of his sincerity. Like all mystics, he deceived himself, but the misfortune is that the consequences of his deception will not fall entirely upon himself. The desertion of Major Douglas will not be of much consequence. The sure desertion of the people who expected social dividends will mean the bursting of a bubble as insubstantial as the soap bubbles which delighted youthful fancies of most of us. The dissolution of the Social Credit Government will mean the end of one of the most fantastic conceptions that ever entered the heads of the inmates of an insane asylum.

• • •

During the past year governments have fallen as freely as crowned heads fell after the war. We venture to predict that within a year or two governments will begin to fall as freely as they did during the period of political and economic reaction. It would be rash to predict the nature of the governments which will succeed the present governments.

The Observation Car

BY THE EDITORIAL STAFF

Hear Anything Drop?

A young student outwitted a trustee of an adjacent municipal school board the other day, it was learned on real good authority. The trustee was visiting a school, and, upon entering one of the classrooms, endeavored to test one of the students' knowledge of place names. It turned out to be an intelligence quotient test, however. Pointing to a student, the trustee said: "What is the capital of 'olland?"—"H" came back the quick reply. The trustee hastily left the room.—P.C.R.

• • •

Be a Land Lubber

Hank the Philosopher says: "A feller won't git drowned if he never goes near th' water; but he'll never learn t' swim, either."—W.I.F.

• • •

Step Aside, McGrory

Not so long ago there came over the wires a story about the great scoring feat of McGrory, Celtic centre, in the Scottish League. Well, a friend of mine dropped into the office the other evening with some data on the famous Irish international centre, Joe Bambrick, who, in ten seasons, has hit the twine for no less than 613 goals, nearly 250 tallies more than McGrory. Bambrick, who is now with Chelsea, registered his goals in English and Irish League games and internationals. He once scored six goals in an international for Ireland against Wales. Here is his record: 1926-27, 49 goals, Glentoran; 1927-28, 66, Linfield; 1928-29, 76, Linfield; 1929-30, 94, Linfield; 1930-31, 87, Linfield; 1931-32, 35, Linfield; 1932-33, 75, Linfield; 1933-34, 74, Linfield; 1934-35, 31, Linfield; 1934-35, 16, Chelsea; 1935-36, 10, Chelsea. If Bambrick gets a break and stays in football for twenty-three seasons, like the great McLean, he will leave a record behind him which will probably stand for all time. And it must be remembered that McLean made his record before the offside rule was changed. I will give you McLean's record in the very near future, so stand by, you dyed-in-the-wool soccer fans, and watch for the next broadcast from the Observation Car.—J.D.

• • •

The Law Is Checked Up

Seeing one of the older members of the police force crossing against a traffic light at the corner of Yates and Douglas Street, a jovial young advertising man lustily bellowed: "Hey, there, officer!" The pillar of the law returned to the sidewalk in confusion. He explained that he was hurrying to put in a telephone call and, being so engrossed, had forgotten to look at the signal. . . . Odd sight on Fort Street: One motorcycle towing another at the end of a long rope. . . . Over a slab of free chocolate pie in the back of a restaurant one day this week we solved the mystery of the proprietor's flickering Neon sign. For several weeks we tried to find out if the sign was meant to be a flashing one, or if it was a fixed arrangement. The sign is of a non-flashing variety, but flickers because its transformer does not supply enough current for steady illumination. The proprietor said it attracted considerable attention from those who dropped in to tell him it was not working properly and then sat down for a snack. We finished the pie donation and toddled home satisfied. . . . Our tobacconist friend made up his mind to stay home one evening, but his wife made up her face to go out.—G.B.

All the letters in the alphabet are contained in this sentence: "Pack my box with five dozen liquor jugs."

FIFTY YEARS AGO TODAY

(From The Daily British Colonist of March 6, 1886).

Big Bend Quartz—Several samples of ore from Big Bend have been sent to New York for assay and results are telegraphed "good"; actual returns are awaited. A small sample showed 43½ ounces gold to the ton; a second sample showed a fraction under 180 per ton in silver. A sample from the Moberly mine, north fork of the Illecillewet, assayed $86 to the ton. A sample of blackish decomposed rocks from Colville showed 146 to the ton. There is said to be an immense mass of this rock in the Selkirks, on the line of the railway.

St. George's Society—The first regular monthly meeting of the St. George's Society was held in the Odd Fellows' Hall last evening, about one hundred members being present. Great interest was manifested in the proceedings, and a committee was appointed to make arrangements for the celebrating of St. George's Day on April 23.

Portland Exhibition—The official list of the first exhibition of the North Pacific Poultry, Pigeon and Pet-Stock Association, held in Portland, Oregon, last month, shows that Mrs. O. A. Perin of Victoria took the first prize in second-class games, brown reds, and for black breasted reds Mrs. Perin took second prize.

Letters to the Editor

No letter to the editor will be inserted except over the proper signature and address of the writer. This rule admits of no exception. No letter should exceed 300 words in length.

BRITISH FAIR PLAY

Sir,—Is youth a crime? Who was it, in the House of Commons, asked that question? Edmund Burke? Or perhaps the younger Pitt? No matter for that. Today it is the young men of Victoria who ask that question of their fellow citizens. Three well educated and industrious youths, by name Clive Thomas, Neil Butler and Peter Hartnell, in odd moments snatched from their hours of work, have been catering for public information by broadcasting over CFCT on Tuesday at 8:30 p.m. "News of the World," and have even, being cast "in an heroic mould," ambitiously, bombastically, and in a way "grotesquely dangerous," dared to write a few letters in our newspapers.

What audacity! What "Youthful inanity!" (All these "quote" marks and what follow are to enclose a few choice epithets deliberately selected by Mr. T. Guy Sheppard, and by him applied, to three of Victoria's well-respected citizens.) Shall these fledglings be simply ignored and allowed to slump into the pit of oblivion? Shall we be "glad to forget them?" But no! Not if the vitriolic pen of the modern prophet retains its sting. Coming fresh from recent triumphs of leadership in ranks of the C.C.F., he flings his invulnerable personality into the fight, crying out that this "poisoning of the radia ether," this "befouling of printers' ink" in our journals by the "puerile garrulity of these belligerent youth" must cease. "I am Sir Oracle," quotes he, "and when I ope my mouth, let no puppy yelp." Let this triad of "embryonic warriors remain in their nursery."

If that is the best that Mr. Sheppard can do to keep us from falling again "into the gutters of bestiality," and if he thinks that will be the inglorious end of all this matter stirred up by "these young gallants of doubtful ancestry," then this modern seer has "another guess coming." His own ancestry and his own warlike and wartime record are not doubtful; they are matters of which not only he himself, but his fellow Canadians have good reason to be proud. But then just because a man is a-gunning big and great and a veteran is neither reason nor excuse for his going a-gunning for these youngsters, as he pictures them just bidding farewell to their "nursery friends." The quality of mercy is not strained; and if the hunting be bad, what prevents him from taking on something of his own calibre, for instance, the Leader of His Majesty's Loyal Opposition, Rev. Robert Connell, Mr. Chalmers, of Saanich Road, or even that Reverend Doctor (and Prophet and Premier) Aberhart of Alberta?

But in the meantime, though he does write as one having authority, nay, though he trot out "redivivus," and, newly robed in all that resounding redundity of our new economic and social "professors," and without reason or real end unless it be to hide their meaning from the great majority uninitiated in their "mysteries," even should he so bring back that "eminent German" (or is it Jewish?) "philosopher, Karl Marx himself—we shall not see any quailing on the part of "these nursery weaklings"—not while they know they are right. Rabindanath Tagore's line is for their comfort, "Help me never to disown the poor, nor bow my knee before insolent might."

Age and ancestry are admirable—worthy of honor. But mere silver hairs and "Norman blood," unless there go with them a mellowing moderation of language, and some slight evidence of love, or at least respect for one's fellow creatures, in this utilitarian age, and in a humanistic sense, do not "cut much ice." Let us refrain from raising that last thought to its highest power. Someone once said, "'Tis folly to throw pearls before swine, so let us be gentle with the 'little ones.'"

F. W. L. MOORE,
Lt.-Col. (R.L.).

3249 Quadra Street, Victoria, B.C., March 1, 1936.

AMERICA'S ATTITUDE

Sir,—The letter from Mr. Dunbar Taylor in Sunday's issue of The Colonist is indeed instructive, and illustrates the attitude of the American Government towards other nations, and especially towards the British Empire. A very excellent article on Canada's attitude towards Britain in case of war can be found in today's issue of Maclean's Magazine by Colonel George Drew. A campaign of calumny and lies is being fostered in the U.S.A. and being encouraged in this country. It is the duty of those who value the Imperial link to counteract this subversive effort by every possible means.

PERCY FLETCHER.

2051 Granite Street, Oak Bay, B.C., March 1, 1936.

SOCIAL LEGISLATION

Sir,—If we are to profit from the humanitarian spirit which the King delivered on Sunday, we would do well to look into the state of affairs which has brought about the present controversial Health Insurance legislation. Health insurance and old-age pensions are the logical result of our own lack of foresight. There are those who contend that the proposed act smacks of paternalism; as a free people may we always have the sense and strength to overcome such twists in our laws. We trust this act is not paternalistic. But what has caused its introduction? In an effort to gain some light on the subject during the past year I have been reading many books and papers dealing with social science. And believe me, it were well for us and our children that we looked into the possibilities if the scientific handling of social problems. An eminent social authority of our times has the following in one of his books.

May I quote, "Old-Age Pensions and Health Insurance are of importance in the history of social work, because they developed as protests against poor relief, against its insufficiency, against its degrading character, and against its social injustice. The ideal purpose of social insurance is to prevent and finally to eradicate poverty and the consequent need of relief, by meeting the problem at its origin rather than waiting until the effects of destitution begin to be felt."

It may be of interest to recall that the first poor law was enacted in a British county, in England, in 1536.

I am a farmer and resent the implication that I am unwilling to sacrifice a little for the benefit of my fellow citizens. May we not as intelligent Canadians respect the wishes of an enlightened King and co-operate for the amelioration of the misery of a section of our people.

GERALD STEVENS.

Saanichton, B.C., March 2, 1936.

SUPPORT AND PUBLICITY

Sir,—The basic difficulty for those wishing to alleviate abuses and to promote the happiness of the community is to arouse interest.

Obviously eloquence is useless without an audience, which cannot be aroused without establishing contact. We see this illustrated locally in the comparatively small public support of organizations such as the Tourist Trade Development Association, Publicity Bureau, and Youth Action Forum. From the support, or rather lack of support given to these efforts by all those not immediately acquainted with them, it might appear that the young people and citizens of our city are not interested in their own welfare. This, as will be admitted, is far from being true. However, in reference especially to the latter, when some young men have the initiative to start a radio "forum" which they apparently desire to make into a youth movement to better conditions, they are little more than noticed.

These city efforts, whether tourist, publicity or youth, if they are of a stable nature and promise to do the community some good, should receive as much support and publicity as do some rather degrading news items luridly depicting murders, hold-ups, robberies and reminders of "civilization."

DEREK PETHICK.

976 Heywood Avenue, Victoria, B.C., February 29, 1936.

COMPULSORY HEALTH INSURANCE

Sir,—When the present Provincial Government came into power, I associated myself as chairman of a large public gathering with many who protested against the Special Powers Act. I am now happy to support that Government in its endeavors to pass a Health Insurance Bill.

In the discussion now taking place upon this important subject we do not always find that those who in other matters are prepared to extol Great Britain to the skies think her example in social services worth following. I was living in England before the Great War, and well remember when Mr. Lloyd-George introduced his (confessedly imperfect) Health Insurance Bill—the outcry that was raised, and the prophecies of evil made. We hear substantially similar outcries and prophecies in British Columbia today. I venture to say that in Great Britain, health insurance is so firmly embedded in the confidence and life of the people that no serious publicist would dream of suggesting that it be extirpated. Rather, as the years have gone by has it been strengthened and improved, and today there is a proposal to increase its scope still further by bringing in the agricultural laborer.

I have no doubt that when the proposed bill becomes (as I hope it may) an Act, it will be found to possess certain anomalies and inequalities. Experience will soon disclose them, but is it beyond the intelligence and goodwill of our legislators to remedy these defects when made manifest? Surely, this has been the story of all successful reforms in democratic countries, and certainly in Great Britain. Nor is an imperfect measure surprising when we remember that we are unideal beings and therefore use unideal instruments of betterment. Bearing this in mind, and also the fact that many diverse interests have to be reconciled somehow, how can the Health Insurance Bill be anything but an imperfect compromise? If reforms are to wait until we have ideal methods of beginning we shall wait forever. The health, happiness and morale of not a few of our fellow-citizens are at stake. We have already waited too long. Let us make a beginning, and make it now. The bill does not go as far as I would like, but it's a beginning and I am grateful for it.

Amidst the many voices that are being heard, they who need it most are least vocal. I refer to those who in time of illness are too honorably sensitive to receive what is called "charity," whether from a benevolent doctor or a benevolent institution. As a parish clergyman, I am in frequent contact with these cases, and know what pain of body and misery of mind are the result of the absence of due medical care. I ask in the sacred Name of Him Who healed the sick and Whose Spirit animates us when we seek to bear each others' burdens, that we all look more at human need and less at our own pockets. If we, as members of a Christian community, allow removable injustice and suffering to exist without straining every effort to remove them, we ought to be ashamed of ourselves.

I shall be accused of "interfering in politics. With the ordinary legislative proposals of a political party I have, at least as a parson, little or no concern, since they are matters mainly of practical expediency, but when the issues are those of human suffering, preventable cruelty and moral principle, I cannot forget the thunders of the Hebrew prophets. Still less the teaching of Christ, and so I believe it is my duty as a Christian minister to denounce all social conditions that deprive men and women for whom Christ died of the opportunity of leading useful and full lives, as sins against God and man.

Preventable suffering is apt to cause embitterment of mind. Embitterment of mind is apt to make men seek desperate remedies. And revolutionary Communism is a desperate remedy. Do you say: "It can't happen here"? Both Fascism (read Sinclair Lewis' last novel, entitled, "It Can't Happen Here") and Communism can happen here. History shows that anything can happen to civilizations apparently as stable as that of the "Eternal City" of ancient Rome. If my fellow-citizens would avert bloody Communism, the best way in which to do it is (not by windy slogans, not by denunciation, not even by argument, still less by hunting Communists) to remove existing economic cruelties and injustices and create an order of life and labor more worthy of the name of Christian. The average Briton is not a revolutionary in heart, but he may be goaded into it. Make him economically secure, take away anxiety from his old age, remove the dread of unemployment, and the horrors of untended sickness, and Canada will not know revolutionary Communism. But these reforms would touch our pockets!

CECIL S. QUAINTON,
Dean of Columbia.

The Deanery, Victoria, B.C., March 4, 1936.

Any Time is Tea Time

"SALADA" TEA

Gardener's Gloves
WASHABLE, SOFT PECCARY SUEDE
39c
Sizes for Ladies, Too
THE "WAREHOUSE"
1110 GOV'T ST. 1420 DOUGLAS ST.

Cranleigh House School
FOR BOYS
From Beginners to Matriculation
Kindergarten in Connection
C. V. MILTON, A.C.P.
Cadboro Bay Road E 8214

Joseph Rose
Optometrist
1013 Government St. Phone E 8014

• EXTRA SPECIAL
ROASTED CHICKENS
FIRST QUALITY. EACH
69c
DALE'S
FORT STREET

Tides at Victoria

MARCH

Time of tides (Pacific standard time), at Victoria, B.C., for the month of March, 1936

Date	Time H M	Ht Ft	Time H M	Ht Ft	Time H M	Ht Ft	Time H M	Ht Ft
1	6 50	6 9	16 15	2 3	......		......	
2	7 45	8 6	17 16	2 3	......		......	
3	3 24	6 5	6 44	8 3	6 31	8 2	18 12	2 4
4	3 30	6 3	7 20	7 6	10 37	8 0	16 00	3 6
5	3 36	6 1	8 00	7 0	11 45	7 7	19 40	3 0
6	3 41	6 0	8 36	6 4	12 43	7 5	20 15	3 4
7	3 36	7 6	6 55	6 6	12 27	7 4	20 46	3 8
8	3 33	7 8	8 30	5 2	14 20	7 2	21 16	4 2
9	3 36	7 9	10 00	4 7	15 22	7 0	21 40	4 9
10	3 46	6 0	10 40	4 2	16 26	8 7	21 57	5 5
11	4 02	6 0	11 32	3 6	17 57	6 5	22 06	6 0
12	4 16	6 1	12 10	3 6	......		......	
13	4 26	6 2	12 56	3 3	......		......	
14	4 35	8 4	13 30	2 0	......		......	
15	4 50	8 5	14 40	2 6	......		......	
16	5 10	6 6	15 36	2 6	......		......	
17	5 45	8 5	16 35	2 8	......		......	
18	7 45	6 1	17 20	2 8	......		......	
19	3 55	7 8	5 46	7 4	10 05	8 0	16 21	3 6
20	2 07	7 5	6 48	6 5	11 32	7 9	16 05	2 6
21	2 00	7 6	7 20	5 5	12 45	7 9	19 47	3 3
22	2 10	7 6	8 16	4 5	13 55	7 6	20 25	3 9
23	3 27	6 1	9 [illegible]	3 5	15 07	7 6	21 02	4 6
24	3 50	8 5	6 50	2 6	16 26	7 4	21 41	5 5
25	3 14	8 7	10 40	2 0	16 06	7 3	22 18	6 2
26	3 40	6 8	11 35	1 7	16 57	7 3	22 53	7 0
27	4 09	8 9	12 30	1 5	21 54	7 6	22 32	7 5
28	4 25	6 7	12 30	1 6	......		......	
29	4 55	8 4	14 37	1 9	......		......	
30	0 36	8 1	15 26	2 4	......		......	
31	1 07	6 1	16 29	2 8	......		......	

The time used is Pacific standard for the 120th Meridian west. It is counted from 0 to 24 hours, from midnight to midnight. The figures for height serve to distinguish high water from low water. Where blanks occur in the table, the tide rises or falls continuously during two successive tidal periods without turning.

The height is in feet and tenths of a foot, measured from the average level of low water.

To find the depth of water on the sill of the Esquimalt drydock, add 16.9 feet to the height of high water as above given.

To find the depth of water on the sill of the Songhees drydock, add 30 feet to the height of high water as above given.

SUNRISE AND SUNSET

Time of sunrise and sunset (Pacific standard time), at Victoria, B.C., for the month of March, 1936

Date	Sunrise	Sunset	Date	Sunrise	Sunset
1	6 55	5 57	17	6 22	6 20
2	6 53	5 58	18	6 20	6 21
3	6 51	6 00	19	6 18	6 23
4	6 49	6 01	20	6 16	6 24
5	6 47	6 03	21	6 14	6 26
6	6 45	6 05	22	6 12	6 27
7	6 43	6 07	23	6 10	6 29
8	6 41	6 09	24	6 08	6 31
9	6 38	6 11	25	6 06	6 32
10	6 37	6 12	26	6 04	6 34
11	6 35	6 14	27	6 02	6 35
12	6 33	6 15	28	6 00	6 36
13	6 31	6 16	29	5 58	6 37
14	6 29	6 17	30	5 57	6 38
15	6 27	6 18	31	5 55	6 39
16	6 25	6 16			

The Meteorological Observatory, Gonzales Heights, Victoria, B.C.

C.C.F. Members Will Support Government On Canada-U.S. Pact

Conservatives Only May Oppose Ratification of Trade Agreement—Cahan Predicts Financial Instability If Trade Balance Widened

OTTAWA, March 5 (C.P.)—Seven C.C.F. members lined up behind the Government today in support of the Canadian-American trade agreement with the ratification debate narrowing down to the position where it is probable only the Conservatives will oppose the agreement.

Abraham Heaps, spokesman for the C.C.F. group, announced C.C.F. members would vote for the treaty because they regarded it as a step in the direction of lowered tariffs and not because it seemed to be a cure-all for Canada's economic problems.

The other viewpoint was advanced by Hon. C. H. Cahan, Secretary of State in the Bennett administration, who predicted the treaty would result in financial instability for Canada by widening the balance of trade with the United States.

CAHAN GIVES WARNING

The seventy-five-year-old Conservative veteran said Canada was led to the brink of financial disaster in 1929 by a heavy adverse trade balance with the United States, and he hoped the present treaty would not have a similar result.

Excessive purchases in the United States and the continual search for cash at one time it amounted to $250,000,000 a year to balance Canadian-American trade was the direct cause of the depression in this country, Mr. Cahan said. He believed the Bennett Government saved the solvency of the country and prevented the worst financial catastrophe in history by restricting American exports to Canada and bringing trade closer to a balance.

"AMERICAN ANNEX".

The old cry of loyalty and disloyalty entered the debate at one point. H. E. Wilton, Conservative member for Hamilton West and a former mayor of that city, said he saw "in this agreement the possibility of the American flag and not the Canadian flag flying over Canada." Later, he said Canada was being practically handed to the United States and would become an American annex.

Mr. Heaps protested against the inference those supporting the treaty were disloyal to Canada. He said it was a sad commentary when parliamentary debates could not continue without one side challenging the loyalty of the other or waving the flag.

T. L. Church (Conservative, Toronto-Broadview), also referred to the loyalty argument when he predicted the treaty would lead to political union with the United States and a loosening of the bonds of Empire.

The treaty was before the House all day and will be discussed again tomorrow. Division on ratification is expected Tuesday.

Gloves are proportioned by a scale based on the fact that in the average man's hand the length of the third finger is the same as the width of the hand, and the same figure is the length of the body of the hand to the wrist.

LETTER STATES LIQUOR ISSUES

Citizen Memorializes Members of House on Beer-Wine Petition

An open letter, dealing with liquor legislation in British Columbia, past and present and a review of the proposals advanced by the Moderation League concerning a petition for beer and wines in restaurants and hotels, has been forwarded to each member of the Legislature, it was stated here yesterday by D. W. Davies, 1147 Fort Street, writer of the letter, a copy of which was received by The Colonist.

In part the four-page typewritten letter reads as follows: "The people, in no uncertain terms, have given the Government a mandate for control of liquor. The Legislature passed a statute to implement that mandate. That statute has been amended time and again, granting one extension after another, until it has become unrecognizable from its original form. This has been effected through pressure of public opinion, but in each concession it has been evident that the political influence of different organized bodies, interested in the change advocated, has been more considered by the governments than the public weal."

SIGNED PETITION

Dealing with the petition, the letter says: "It is not the desire of the Moderation League to inject party politics into its movement for a right which was accorded to the people of Québec and Ontario at the inception. A petition, containing the signatures of some 13,000 registered voters, was obtained in Victoria asking for this right. The signatures represented the various elements of the public in the Capital City of the Province, obtained on a house-to-house canvass, without any attempt or thought about political or religious leanings.

"A careful check-up by the Government of this petition was a revelation of the trend of public opinion in this question. It showed, from the position occupied by the signatories in the community, that the people strongly desire the right to drink a glass of beer, or wine, respectably in open daylight. The Moderation League was convinced, from the reports of the canvassers, that 2,000 or 3,000 additional names could readily have been obtained, but it was considered that 13,000 out of 18,000 registered voters represented a due preponderance in favor of the demand."

PEOPLE'S RIGHTS

A considerable portion of the letter deals with the history of liquor legislation in the Province, and in closing the writer sets out: "The great majority of the public, who are now deprived of an undoubted right, should convey in no uncertain terms to a narrow and politically-bound Legislature and Government that they, the elected servants of the public, must heed the public demand and meet its wishes, or take the consequences. It cannot escape by the usual shallow expedient of a Royal Commission, as there is nothing needing inquiry. The street comments of visitors and residents are marked enough to even impress a politician, that the people demand the restoration of this right, and they will see that they get it," the letter ends.

British Warships Hold Manoeuvres

While British Parliament votes huge sums for increase in army, navy and air defence forces, part of the fleet not stationed in the Mediterranean, steams off to the Canary Islands on a Spring cruise. H.M.S. Furious, accompanied by her attendant destroyer, Sturdy, and the battleship Rodney, are in the squadron. Photos show planes, torpedoes attached and being loaded, ready for take-off on attack manoeuvres.

TAKES STEP TOWARDS SOCIAL CREDIT PLAN

Continued from Page 1

was the phrase Social Credit used.

"It is hereby declared that the people of the Province are entitled to the full benefit of the increment arising from their association," the bill said after the preamble.

"The Lieutenant-Governor-in-Council is authorized to appoint such persons as are fit and proper.

SCOPE OF INQUIRY

"(a)—To examine into, consider, investigate and formulate proposals having for their object the increase of the purchasing power of the consumer by means of social dividends, compensating discounts or by any other means, and the payment to the producer of any commodity of a fair commission or turnover, and for such purposes to ascertain all necessary facts relating thereto, and to report to the Lieutenant-Governor-in-Council as to the feasibility of applying any such proposal or any modification thereof, having regard to the economic circumstances of the Province and of the various businesses, industries, trades and vocations of the people of the province.

"(b)—To inquire into and investigate the prevailing circumstances and conditions of all or any specified businesses, industries, trades and vocations and to ascertain whether, and if so what extent, any of such circumstances and conditions, or either of them, operate to the disadvantage or detriment of the province as a whole or to any class or category of persons in the province, and to report thereon to the Lieutenant-Governor-in-Council."

Another section stated that "any persons appointed pursuant to this act shall be appointed upon such terms and conditions, at such remuneration and subject to such regulations as may be prescribed by the Lieutenant-Governor-in-Council.

The next two sections declared the Cabinet may confer on any persons so appointed, "either by the order-in-council by which he is appointed or by a subsequent order, the same power to compel the attendance of witnesses and the production of evidence as may be conferred upon a commissioner appointed pursuant to the Public Inquiries Act," and that "every person appointed to make any inquiry shall be entitled to examine upon oath such persons as he may, in his discretion, think proper."

Only other sections cited the act as the "Social Credit Measures Act," specified that its authority was circumscribed by that of the Legislature, and declared it effective upon royal assent.

The preamble was a restatement of the Social Credit party's complaints against present conditions and of its hopes.

SIGNS NOTICE OF APPEAL

TORONTO, March 5 (C.P.)—Harry O'Donnell, convicted of the murder of twenty-year-old Ruth Taylor and sentenced to hang on May 5, today signed official notice of his appeal against the sentence.

PARKS COMMITTEE CONSIDER TENDERS

Budget for 1936 Brought Within Last Year's—Garbage Towing To Cease Soon

With details of the estimates out of the way, the parks committee of the City Council gave consideration to tenders for the supply of hose and lawn mowers at its meeting held Wednesday afternoon. The parks budget is now within last year's estimate.

It was decided that in connection with the proposals to build a new rest room at Central Park and to extend the roof of the Royal Athletic Park grandstand, it would recommend that these works be done out of the $100,000 loan from the Provincial Government.

In regard to the tipping of garbage in the ravine at the foot of Erie Street, it was explained that the tipping would be done under the supervision of the public works committee until such time as the fill had been completed when the parks committee would take it over and develop it into a park. When tipping is started, towing of the garbage to sea will cease, it was explained.

Mistletoe requires a great deal of sunlight. For this reason in bottomland forests of the East mistletoe is confined to the highest branches of the tallest trees, but in the intensity of sunlight in the southwest, mistletoe spreads over the entire tree.

The Daily Cross-Word Puzzle

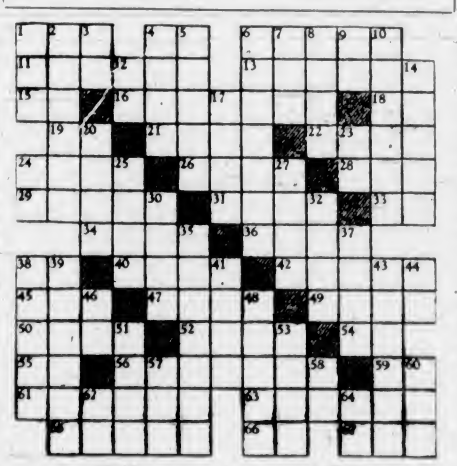

ACROSS

1. Part of face.
4. Like.
6. Friend of Pythias.
11. Vigor.
13. Hardens.
15. Toward.
16. Class of worms.
18. Alongside.
19. Whether.
21. Small part.
22. King of Israel.
24. Pronoun.
26. Facts.
28. High mountain.
29. Condition.
31. Possessive pronoun.
33. Exclamation.
34. Genus of frogs.
36. Appropriately.
38. Part of "to be."
40. Land measures.
42. Distance runner.
45. Chart.
47. Missile.
49. Lady.
50. Ship.
52. Love god.
54. Aloft.
55. Teutonic god.
56. Corona.
59. Pronoun.
61. Rest.
63. Siberian plain.
65. Small valleys.
66. Pronoun.
67. Poetic, above.

DOWN

1. Black.
2. To consecrate.
3. Pronoun.
4. Hindu fire god.
5. Church council.
6. Widened.
7. Tropical blackbird.
8. Mires.
9. Conjunction.
10. Star cluster.
12. Sun god.
14. Slender young woman.
17. Greenland settlement.
20. Terror.
23. Cooled lava.
24. Bone.
25. Heavenly body.
27. Genus of herbs.
30. Man's name.
32. Gilded.
35. Sticks.
37. River of Asia.
38. Fossilized resin.
39. Defaced.
41. Painful.
43. Domain.
44. Note of scale.
46. Greek letter.
48. Prong.
51. English for "jail."
53. To turn quickly.
57. Custom.
58. Type measure.
60. Black substance.
62. Parent.
64. To act.

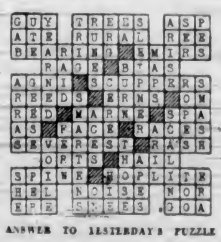

ANSWER TO YESTERDAY'S PUZZLE

Mayor Leeming Is Renamed Head of Recreation Rooms

All Officers Re-elected at Annual Meeting—$200 Must Be Raised to Carry Institution Through April, Financial Statement Shows

EXPRESSING confidence in the leadership of the 1935 officers, the annual meeting of the Citizens' Recreation Rooms re-elected the entire slate yesterday. Mayor David Leeming will again be chairman, with H. H. Smith vice-chairman; R. F. Taylor, treasurer, and A. H. Hundleby, general secretary.

To fill the vacancy in the finance committee created by the death of Fred Landsberg, G. G. Fraser was appointed. Captain Walter Brown, Mr. Taylor and Mr. Hundleby are the others on the committee.

With S. M. Lamb again chairman, the following were reappointed to the executive and supervision committee: H. D. Patterson, Mr. Smith, Mr. Taylor and Mr. Hundleby.

MUST RAISE $200

Although the rooms concluded the year with a cash balance of $380, the treasurer stated $200 had to be found in addition to carry on through April. The matter was referred to the finance committee, whose chairman, Captain Brown, said he was confident the public would respond to an appeal for funds to tide the rooms over until May 16, when the annual tag day would be held, under the direction of Mr. Patterson.

In presenting the finance committee report, Captain Brown showed the 1935 tag day netted $480.34, and the institution had received $1,000 through an appeal by letter in addition to generous monthly contributions. From time to time benefit concerts sponsored by Mr. Hundleby raised fair sums.

Captain Brown stated with pride that the rooms had been operated for four years solely on the good-will contributions of the public. He said he believed everything done in a charitable way should be left to the grace of the people and no appeal should be made to the civic or Provincial authorities for grants.

PRAISE WORKERS

The treasurer showed the receipts for last year totaled $2,272.70, while expenditures amounted to $2,232.25. The carry-over from 1934 was $340.08, while this year's balance was $380.53.

The organization expressed its appreciation of the treasurer's work, to which Mr. Taylor replied briefly.

High praise for the work done by Mr. Hundleby and for the cleanliness and tidiness of the rooms was expressed by Mr. Lamb, in presenting the report of the executive and supervision committee. Mr. Lamb spoke of Mr. Hundleby's successful efforts to keep expenses at the lowest possible minimum.

In reply, Mr. Hundleby declared he enjoyed the work and termed the men who frequented the rooms as "good friends." "We are saving a lot of men and a lot of souls," he added.

200 MEN DAILY

More than 200 men use the rooms daily from 9 a.m. to 10 p.m., and between 500 and 600 make general use of them, the secretary told the meeting. Conduct of the men was excellent at all times and they had on many occasions voiced their appreciation of the work that was being done for them and for the use of the rooms.

"In summing up the value of the work we do here, I may say it is now greater than at any time before," Mr. Hundleby remarked. "The rougher element of our earlier days has faded out, and we are helping worthy citizens, those we desire most to reach."

Many men were sent out on odd jobs during the year, enabling them to make a few dollars. This, it was pointed out, was particularly helpful to several single men who were getting along without applying for relief. A number of others used the rooms as headquarters for contacts with odd jobs of work.

The rooms maintain a library with 648 volumes on the shelves. During the year, 367 books were donated, and in turn the rooms sent 350 books, many hundreds of magazines and playing cards to the relief camps.

ESTIMATES FOR YEAR ARE SET

Police Requirements in Esquimalt for Year $6,378—Hectic Session Held

In a hectic ninety-minute session last night, the Esquimalt Police Commission set $6,378.47 as the police requirements for 1936. The actual expenditure in 1935 was $5,695.

Throughout the meeting Commissioner Charles Haithwaite, recently elected representative of the Esquimalt Ratepayers' Association, exchanged heated words with Police Chief H. W. V. Pecknold over estimated costs.

After long debate on the matter, it was decided to raise Constable Gilbert Stancombe's salary from $110 to $115 per month. The chief had requested the minimum salary of $121.50 per month paid by other departments for first-class constables be allotted to Constable Stancombe.

At first, Commissioner Haithwaite felt that no increase was due, as a matter of economy. However, Chief Pecknold explained that the raise was not an "increase" in the generally accepted sense, but was an amount due the constable for his rank as first-class constable. This advancement of Constable Stancombe was approved by the 1935 board.

Commissioner Haithwaite agreed to compromise and allow the officer $115 per month. He was supported by Commissioner G. H. Kinch.

It was decided to advertise for a commission secretary. Payment for service for the year was set at $36.50. The present $75 allowance was declared too high by Commissioners Kinch and Haithwaite. In the advertisement, it was stated, no salary allowance will be set out. Commissioner Haithwaite had expressed himself previously that the job "should be done for nothing by the clerk."

All other estimated expenditures were normal.

PRESCRIPTION HAS THE OPPOSITE EFFECT

DENVER, Colo., March 5 (C.P.)—Several weeks ago Mayor Ben Stapleton looked with displeasure along the belt-line of his police department. The force, he decided, was getting too fat. He ordered special "weight-reducing classes." At the first weighing today 90 per cent had gained weight.

San Carlo Company to Sing Here

Arrangements were completed yesterday between Bradford Mills, a representative of the San Carlo Opera Company, and Clifford Denham, manager of the Royal Victoria Theatre, for two performances of opera at the Royal, on Monday and Tuesday evenings, March 30 and 31.

The operas to be presented here will be "Traviata" and "Aida." The company will visit Victoria following a week at the Strand Theatre in Vancouver.

It has been many years since the San Carlo has been heard in Victoria, and the announcement of the forthcoming visit of Fortune Gallo's well-known organization will be received with great interest among music lovers. The company numbers over a hundred in its personnel, including chorus, artists and orchestra, Mr. Mills reported yesterday when speaking with a Colonist reporter at the Empress Hotel.

Prominent among the singers who will be heard with the company here will be Bianca Syrova, Lucille Muesel, Aroldo Lindi, Mostyn Thomas, Rolf Gerard, Lyuba Senderowna, Mario Valle, Harold Kravit, and many others. Carlo Peroni will conduct the performances.

The San Carlo Opera Company is now playing a two-week season of opera at the Memorial Opera House in San Francisco, following which Portland, Seattle and Vancouver will be visited. The tour opened last September in Montreal, playing the Eastern Canada cities prior to a four-week engagement in Chicago. This is the twenty-sixth annual tour of the San Carlo company under the direction of Fortune Gallo, who has made operatic history in the United States and Canada.

Mysterious Hurt Results in Death

VANCOUVER, March 5 (C.P.)—Sewak Singh, who was found yesterday lying unconscious behind his wood truck, which he had been loading at the Canadian White Pine Company, died in hospital tonight. He had suffered a fractured skull.

Just how Singh received his injuries still remains a mystery. Police believe he either fell from the top of the truck or was struck by a piece of wood as it fell from the load.

An inquest will be held.

SEND YOUR Rayon Bedspreads TO New Method Laundries Limited

Acids Neutralized

Constipation and clogged intestines mean accumulation of acids in the system and absorption of waste products. Sal Evac neutralizes the acids, flushes the intestines, relieving Rheumatism, Neuritis, Lumbago, Headaches, renews vigor, form and vitality. Guaranteed by all Vancouver Drug Co. Stores. 24c, 43c and 89c.

Bloodstone for March

LADIES' AND MEN'S RINGS
Initials or Crests Cut

F. W. FRANCIS
Jeweler 1210 Douglas St.

Our Tea Prices Unchanged
INDO-CEYLON IMPORTERS
Retailers (Delivery Free)
607 FORT ST., VICTORIA PHONE G 1725

★ **5c to 7c a day buys** a modern gas or electric range. Modernize your home—we'll help! B.C. Electric.

BRITISH COLUMBIA TELEPHONE Co.

Dr. Wood's NORWAY PINE SYRUP

Feel Chilly - Start to Sneeze Nose Starts to Run

Then comes the cold which, if not attended to immediately, shortly works down into the bronchial tubes, and the cough starts.

On the first sign of a cold or cough go to your druggist's and get a bottle of Dr. Wood's Norway Pine Syrup.

You will find it to be a prompt, pleasant, reliable and effectual remedy for your trouble.

It has been on the market for the past 44 years. Don't experiment with a substitute and be disappointed. Get "Dr. Wood's".

This advertisement is not published or displayed by the Liquor Control Board or by the Government of British Columbia.

KIRKHAM'S 612 FORT ST.

PHONES Groceries G 8131 Meat - G 8135 Fruit - E 8031

100% VICTORIA OWNED

Health Insured with Good Food
At Low Cost

Groceries --- Delivered

CANADIAN and VELVEETA
2-lb. pkt. 16c
2 pkts. for 31c

BACON, cello pkt.	½ lb.	15c
CATSUP, Argood	large bottle	23c
SOUPS, Hedlund's	4 tins	21c
TOMATOES, Aylmer, 2½'s	tin	11c
PEANUT BUTTER	4's tin	37c
HONEY, Kelowna	4-lb. tin	59c
COFFEE, fresh ground	lb.	23c

JAMS ★ EMPRESS PURE FRUIT ★ RASPBERRY ★ STRAWBERRY ★ BLACK CURRANT 4-lb. tins 53c

BUTTER FRASER VALLEY Per Lb. 29c 3 Lbs. 85c

LARD SWIFT'S 2 Lbs. 29c

TAPIOCA, Minute	2 pkts. for	28c
COCONUT, Baker's	1 pkt. for	
CEREAL, Sunny Boy	large pkt.	16c
MOLASSES, Sweet Adeline	tin	8c

SPECIAL SOAP DEAL • 2 tins Classic Cleanser • 4 cakes Classic Soap • 1 pkt. Quick Arrow Chips • 3 Tumblers Value 83c for 59c

GROCETERIA Cash and Carry

BUTTER, Alberta, lb., 27c	3 lbs.	79c
CHEESE, Mild	lb.	16c
COFFEE, Jameson's	lb.	32c
SULTANAS, Australian	2 lbs.	21c
SYRUP, Rogers	5-lb. tin	33c
MARMALADE, Empress	4-lb. tin	39c
TOILET PAPER, West.	3 rolls	19c
SODAS, Ormond's	pkt.	18c
MATCHES, Sesqui	pkt.	19c

JELL-O All Flavors 4 pkts. 25c WITH FREE BALLOON

Biscuits

Ritz, Christie	16c
Sandwich lb.	25c
Graham, I.B.C.	20c
Chocolate Puffs, At 2 lbs.	49c

Candy

Jelly Squares, lb.	28c
Toffee, Mint, lb.	20c
Scotch Mints, lb.	20c
Pattercrisp, lb.	39c

Selected Fruits and Vegetables

ORANGES, medium, doz., 17c	3 doz.	47c
LEMONS, juicy	doz.	16c
GRAPEFRUIT	7 for	25c
RHUBARB, fresh	4 lbs.	25c
PEAS, California, new	lb.	20c
POTATOES, Burbank	10 lbs.	19c
Or	100-lb. sack	1.59
APPLES, King, 7 lbs. 25c	box	1.25
LETTUCE, large	each	8c
CELERY Each 10c and 15c	CARROTS New, bunch	6c

Kirkham's Quality Meat Specials

BEEF

Prime Rib Roasts, T-Bone Roasts, Sirloin Roasts	Lb.	18c
Sirloin Tip Roasts, Rump Roasts, Rolled Rib Roasts	Lb.	15c

BACON

Fletcher's	lb.	35c
Choice	lb.	30c

VEAL

Shoulders	lb.	15c
Legs	lb.	22c

LAMB

Shoulders	lb.	14c
Legs	lb.	26c
Loins	lb.	26c
Chops	lb.	20c

PORK

Shoulders	lb.	14c
Legs	lb.	24c
Sausage	2 lbs.	45c

POULTRY

Turkeys	lb.	30c
Chickens	lb.	30c
Rabbits	lb.	15c

SWEETBREADS	lb.	35c
COTTAGE ROLLS, Sweet Pickled	lb.	20c
COOKED CORN BEEF	lb.	15c
HEADCHEESE	lb.	

FISH --- FISH

COD, Filleted	lb.	15c
WHITING, Filleted	lb.	15c
CODLINGS, Whole Fish	lb.	10c
HERRING, Fresh	lb.	10c
WHITING, Smoked	lb.	10c

Cash and Carry Meats

MUTTON—Shoulders	lb.	8c
Legs	lb.	15c
Chops	2 lbs.	25c
BEEF — Pot Roasts	lb.	9c
Roasts	lb.	12c
Sausage, Minced, Stew	3 lbs.	25c

PRICES EFFECTIVE TODAY AND SATURDAY

ONE CENT SALE
MARCH 4th to 7th
See our windows and visit our store. Hundreds of Needed Items at money-saving prices.
A. R. MINNIS, Dispensing Chemist
Beverley Building, Yates Street, between Douglas and Blanshard

WOOD and COAL
STOVE OIL
J. E. Painter & Sons
PHONE G 5541
917 CORMORANT ST., VICTORIA

SHAVE THE MODERN WAY
With a Schick Electrical Dry Shaver. No blades—no lather—removes the beard as closely as you have ever shaved. As low as 30c weekly. Come in and try it at
ROSE'S
Jewelers
1013 Government Street Victoria

Obituary

VAN MUNSTER—Rev. A. deB. Owen conducted funeral services for the late William Carl Van Munster yesterday in the presence of a large number of sorrowing friends, during which two hymns, "The Sands of Time" and "What a Friend We Have in Jesus," were sung. The following acted as pallbearers: L. Fyfe, H. Hendricks, J. Rowland, Jr., A. Hinder, W. Edmonds and J. Bohlander. The remains were laid at rest in Royal Oak Burial Park.

LAIRD—There passed away yesterday in the Royal Jubilee Hospital, after a short illness, William James Laird, son of Mr. and Mrs. John M. Laird, of 1406 Ryan Street, aged twenty-eight years. He was born in Dundee, Scotland, and came to Canada, with his parents, in 1911, where he had resided ever since. Besides his parents, he leaves one brother, Douglas, at home. The remains are resting in Hayward's B.C. Funeral Chapel, where the funeral service will be held on Saturday, at 3.30 p.m. Interment will be made in Royal Oak Burial Park.

WEBB—Word was received on Wednesday by Lieut.-Col. F. W. L. Moore, 3249 Quadra Street, of the death, at Halifax, Nova Scotia, of his youngest sister, "Minnie," Mrs. Mary Penelope Webb. Mrs. Webb was the widow of Arthur H. Webb, former head of the National Drug & Chemical Company of Canada.

ARMSTRONG—The funeral of Sidney E. Armstrong, former Victorian, who passed away on Tuesday at his home in Abbey, Saskatchewan, will take place on Saturday afternoon at McCall Brothers' Funeral Home. Rev. James Hood, pastor of Belmont United Church, will conduct the service at 3.30 o'clock, after which interment will be in Royal Oak Burial Park.

JOHNSON—The funeral of Richard Samuel Johnson, fifteen-year-old son of Mr. and Mrs. Richard Johnson, of Bainbridge, B.C., who passed away on Sunday at Port Alberni, took place yesterday afternoon in St. John's Church, Colwood. Rev. A. M. Archeson-Lyle officiated, and the hymns sung were "Abide With Me" and "Fight the Good Fight." There was a large attendance of friends, and many beautiful flowers were received. The pallbearers were W. Watts, C. Carnegie, Sr., C. Carnegie, Jr., L. Murrant, G. Mearns and D. Scafe. The remains were laid at res. in Colwood Burial Park.

24 Hours a day —
SWEET CAPORALS
Captivate
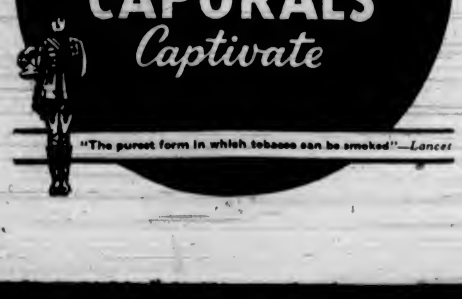
"The purest form in which tobacco can be smoked"—Lancet

RESCUED BY BRAVE PILOT

Continued from Page 1

hams Lake several times in a prearranged signal that his patient lived, then landed on the field, where a waiting ambulance whisked Crawley to hospital.

INSPECTOR'S TRIBUTE

"I doubt if there is another pilot in the province who could or would have made this dangerous flight," Inspector Shirras said in paying tribute to Coote.

The flyer didn't say so, but other airmen know the treacherous air currents he had to battle for 125 miles over mountainous country that would force him to an altitude of 7,000 feet on the way in and the same battle back.

"Ginger" is one of the Cariboo's best-known flyers.

NOTABLE FLIGHTS

In January, 1935, Coote, a freelance flyer and owner of two ships, made a hazardous flight from Quesnel, B.C., north to Finlay Forks, a distance of 210 miles over rugged country, only to find Jacob Freeze, a storekeeper, had died of appendicitis shortly after he had taken off on the flight.

Passing over a small lake on this flight, Coote noticed several people waving at him and thought this was where he was to land. He broke a ski on his ship in setting down and was delayed fourteen days before his ship could be repaired. He took off for Finlay Forks again, however, still unaware that Freeze had died.

ERRAND IS SUCCESSFUL

September, 1935, again found Coote taking the air on a mercy flight, this time to pick up a miner at the Taylor Windfall Mine, about seventy miles north of Williams Lake in the Cariboo district, who had been stricken with appendicitis. Coote flew in and brought the man safely to hospital at Vancouver, where he was operated on and recovered.

In January of this year, Coote, accompanied by T. H. Jones, owner of a repair hangar at Vancouver, flew up the coast from Vancouver to Pender Harbor, a distance of about sixty miles over the Gulf Islands. They picked up an Indian, who had had his leg severed in an accident, and brought him to hospital at Vancouver.

KINSMEN MAKE BANQUET PLANS

Slogan for Ice Arena Campaign Adopted—Organizations Are Interested

Predominating feature of the Kinsmen regular meeting last night was the slogan for an ice arena—"The City Needs It; The People Want It; Let's Build It." Considerable discussion occupied the greater part of the evening with plans for the banquet meeting of Friday, March 13, in Spencer's dining-room at 6.30 p.m., when representatives of all organizations will be present to establish definite procedure on the proposed arena.

Following the dinner, Major M. Trew, of the Fairbridge Farm School, spoke on the foundation of that organization, its hardships and the near catastrophe in Western Australia in 1914, the success of the venture through the years following the war, and laterly the starting of the school on Vancouver Island.

A social evening is to be held in the Empress Hotel on Saturday, March 14; a district convention is to be held in Victoria on April 11 and 12, and on Wednesday, March 18, the club will journey to Duncan to officially open a new club in that city.

Entertainment was supplied by Slim Hunter and his Rustlers. The meeting was held in the Pacific Club, and following the business session the members enjoyed the privileges of that institution.

CONVENTION IS ON NEW BASIS

Liberals Vote for Closed Meeting With Delegates On Voters' List

The Victoria Liberal Association, last night, voted to change from the open to the closed convention system of selecting candidates for the Provincial and Dominion elections.

The change, which was made without debate, at a meeting held in the Chamber of Commerce auditorium, was embodied in the new constitution, which was read clause by clause and finally adopted as a whole.

Under the new system of closed conventions for choosing candidates, each ward will be allowed representation on the following basis: one delegate for every 100 voters in the ward. A delegate may only have one proxy.

The other important change in the constitution provided for the decentralizing of the Victoria Liberal Association, so as to give the ward organizations more power. In this respect, new members must first become members of ward associations before joining the central body. Under the old constitution, the procedure was reversed.

BETTER BUSINESS GENERAL IN U.S.

Advertising Leader States Individual Concerns Are Now on a Better Basis

That mercantile business in the United States was on a better footing today than a year ago was intimated by J. C. Cornelius in an interview here last night. He is head of the Minneapolis branch of the well-known advertising firm of Batten, Barton, Burstime & Osborn, with headquarters in New York City. This great advertising concern handles 150 accounts, representing large and small concerns throughout the country.

In Minneapolis, Mr. Cornelius said, all accounts with his company had experienced splendid improvement and there was every indication of continued advancement. On the Atlantic Coast, too, Mr. Cornelius found an improved situation.

In California, where, with Mrs. Cornelius he spent some time before coming here, he found a greater demand by the public for better grades of merchandise.

Announcements

Moles, Warts, Superfluous Hair, all these hateful blemishes which make miserable the lives of sensitive men and women may be removed with absolute safety by electrolysis. It is impossible to be unconscious of a fact which stares one in the face every time one picks up a mirror. Moreover, is it not foolish to put up with something so unbeautiful when one need not. Consultations are free of any obligation. Will you not investigate? The cost will not frighten you. Miss Hanman, 503 Sayward Bldg. Phone G 7642

Our Printing Brings Results. A well-designed and attractive label on your goods will always bring you business. Let us show you samples of our work. The Colonist, 1211 Broad Street. Phone G 5241.

Minnis Says His ONE CENT SALE offers real values. Wait for special bargains in Household Drug Needs. March 4th to 7th.

Your Finger Wave thoroughly dried in 15 minutes. Everybody agrees it is marvelous. Firth Bros. Beauty Parlors, 635 Fort Street.

Cherimoyas (Custard Apple) a very luscious fruit, on sale at Lilley's Confectionery.

The Chalet, Deep Cove, chicken dinners, teas.

City and District

Liberal Meeting—Members of View Royal Liberal Association will meet at D. Scott's residence at 8 o'clock this evening.

Meeting Tonight—A meeting of Industrial Seamen's Union will be held at 1304 Government Street tonight at 8 o'clock, sharp.

Saanich Liberals—The Saanich Liberal Association will hold its monthly meeting at headquarters, Douglas Street, on Monday at 8 p.m.

Cornish Association—A meeting of the Victoria and District Cornish Association will be held tomorrow in the Women's Institute rooms, 635 Fort Street, at 8 o'clock. All members are asked to attend.

St. Alban's Church—Owing to the indisposition of Rev. F. W. Weaver, there will be no children's service at 4 o'clock this afternoon or evening service at 8 o'clock at St. Alban's Church.

Making Survey—Making a survey of conditions throughout the West and conferring with company officials, H. A. Plow, general freight agent for the C.P.R., of Winnipeg, paid a visit to Victoria yesterday.

To Form Pack—A Cub pack is being formed at the Old Willows School in conjunction with the Oak Bay Sea Scouts and a meeting of all boys interested in joining this pack will be held in the school this afternoon at 5 o'clock.

Ward One Liberals—A meeting of Ward One Liberals will be held on Monday, at 8 o'clock, at the Liberal Rooms, Government Street. Business of importance will be discussed, followed by a talk from a member of the Legislature.

Appeal Made—At yesterday's luncheon of the Victoria Rotary Club in the Empress Hotel, W. L. Jameson urged members to support the annual Y.M.C.A. drive for funds from March 9 to 16. The campaign objective is $8,300, he said.

Store to Be Closed—Kelly, Douglas & Company's wholesale store will be closed this afternoon out of respect to the late W. R. McIntosh, general manager of the firm, whose funeral will take place at 2:30 p.m. today in Vancouver.

New Billiard Room—A new billiard room on the top floor of Pro Patria Branch, Canadian Legion, Clubrooms on Courtney Street, will be opened tomorrow morning. The club's reading and writing rooms have been renovated to give additional comfort to members.

Tag Day Tomorrow—In connection with the campaign for funds which the Children's Aid Society is working on at the present time, there will be a tag day tomorrow. As the need for funds is urgent, it is hoped that the response will be generous.

Traffic Accident—At 7:55 o'clock last night, two automobiles were in collision on Quadra Street, near Tolmie Avenue. One car was driven by John O'Neil, 3710 Craigmiller Road, Saanich, and the other by Reginald H. Lohr, Prospect Lake. Both cars were damaged. No one was injured.

Realtors to Meet—J. W. Wheeler, vice-president of the National Association of Real Estate Boards, will be the guest of the Real Estate Board of Victoria at 12:30 p.m. today in Spencer's dining-room. Mr. Wheeler will discuss details of the convention to be held in Seattle on April 3 and 4. A large attendance at today's luncheon is requested.

Arrange Ceremonial—The Knights of Khorassan will hold a grand ceremonial in their temple hall, 1416 Broad Street, tomorrow evening at 8 o'clock. Members will attend from Chemainus, Vancouver, Nanaimo, Duncan and Port Angeles. Twenty candidates from Chemainus and Victoria will be initiated at the ceremony.

Adjourned Hearing—J. A. Gauthier, trading under the name of Taft Oil Burners Sales Company, is charged with having violated the Fire Marshal's Act in selling oil burners that do not fall under the licensed class. Three charges were entered but an adjournment was asked in city police court yesterday until Monday in order to look into the matter complained of.

Congratulate Bureau—Congratulations on the work covered in the annual report were extended to directors, commissioner and staff of the Victoria and Island Publicity Bureau by The Hotel News, official organ of the hotel associations of Canada, and The Hotel News of the West, official publication of the Washington State Hotel Association, in current issues.

Donations Acknowledged—The following donations were received by W. H. Davies, local reasurer Save the Children Fund, in answer to the appeal for the Assyrian children by Captain Gracey, for last month: Mrs. H., $25; C. T., $23; Miss Macklem, $35; A Friend, $7. Total donations, $65.25. Further donations will be gratefully acknowledged by Mr. Davies, in care of Empire Realty Company, Limited, 1008 Broad Street.

Pleads Not Guilty—William Young pleaded not guilty to having stolen a 20-cent pocket knife from the Woolworth store here, when charged with the offence in the city police court yesterday. The evidence showed that the accused had been "spotted" when he came into the store, and Sergt. Thomas, of the city police force, who came into the store, was advised concerning him. Evidence was forthcoming that the accused had taken the knife and was in the act of leaving when he dropped it and was arrested. The accused claimed that he had no criminal intent. He was remanded until today.

TO DEMAND VOTE OF CONFIDENCE ON PLAN

Continued from Page 1

will be submitted as a vote of confidence says "the House approves the defence proposals of the Government which are outlined in the White Paper." Steps are being taken to ensure as large a majority for the Government as possible.

The importance of the occasion was marked in accordance with tradition by the issue of a notice to Government supporters, urging them to be present Tuesday night, when a vote is expected. It made clear that every effort will be made to see that the majority for the proposals will represent as nearly as possible the full strength of the Government side of the Commons.

MANY WILL SPEAK

Speakers on Monday will include Prime Minister Baldwin, Clement Attlee, leader of the Labor Opposition; Sir Archibald Sinclair, leader of the Liberal Opposition; Dr. Hugh Dalton, Labor, and J. H. Thomas, Colonial Secretary. On Tuesday speeches will be made by Arthur Greenwood, Labor; Sir John Simon, Home Secretary; David Lloyd George, former Prime Minister; Winston Churchill, Conservative; Herbert Morrison, Labor, and Neville Chamberlain, Chancellor of the Exchequer.

In the House of Commons, Labor objected to the fact that Parliament and the country is apparently being asked to approve the sweeping measure without knowing the cost, but Prime Minister Baldwin promised to consider this matter.

Unofficial guesses range from $1,500,000,000 to $2,000,000,000, spread over a period of three years. Chancellor of the Exchequer Neville Chamberlain did disclose that so far he has not decided how the money should be raised.

TURNS DOWN SUGGESTION

Mr. Baldwin turned down a Labor suggestion that an Imperial Conference be called to study the programme and especially the question of "more material contributions" by the rest of the Empire to defence. He pointed out that full touch was maintained through the committee of imperial defence. When Parliament debates the rearmament plan next week Labor will present a motion of censure calling for a policy of international understanding and general disarmament and economic co-operation.

The motion condemns the policy which, it says, by intensifying the arms race will inevitably lead to war, and it views with alarm proposals to reorganize industry on a war basis as creating a serious menace to organized labor and trade union standards.

TO MOVE FOR APPROVAL

The Government motion to be moved by Prime Minister Baldwin merely says, "The House approves the defence proposals of the Government which are outlined in the White Paper."

Like the naval estimates, today's increased army estimates do not include any provision for the increased defences promised in the White Paper. The estimates generally were featured by the progress towards mechanization of forces and protection against attacks from the air.

The text of the Labor motion to be offered Monday follows:

"As the safety of this country and the peace of the world cannot be secured by reliance on armaments but only by resolute pursuit of a policy of international understanding, adherence to the Covenant of the League of Nations, general disarmament, the progressive improvement of international labor standards and economic co-operation, so as to remove the causes of war, this House cannot agree to a policy which in fact seeks security in national armaments alone and intensifies the ruinous race between nations inevitably leading to war.

SEES SERIOUS MENACE

"It views with alarm the proposals for reorganization of industry on a war basis which will enormously expand the vested interests in arms manufacture and create a serious menace to organized labor and to trade union standards and has no confidence in His Majesty's ministers whose unworthy and ambiguous foreign policy has largely contributed to the present state of world unrest."

Players' Club Ends Rehearsals for Play

The Victoria College Players' Club held the final dress rehearsal of "Madame Pepita," Wednesday evening at the Victoria High School auditorium. This proved to be one of the most promising dress rehearsals the college has held for years.

The executive has spared neither time nor trouble in securing effective scenery and costumes, and every indication points to a real success. The business manager reports the advance sale of tickets is far ahead of last year, and he expects capacity audiences for both Friday and Saturday evenings.

Girl Guide Notes

SOUTH SAANICH

The annual meeting of the South Saanich district Girl Guides was held on Wednesday at Point Colville with an attendance of between forty and fifty. Satisfactory reports were read by the secretaries of the local associations and guiders. Some discussion took place about a proposed rally in April for Saanich Division. Mrs. L. A. Genge, district commissioner for East Victoria, gave an interesting address, and the meeting closed with the singing of "God Save the King."

There are only thirteen states which have no national forests within their boundaries.

HALF-PRICE SHEET MUSIC SALE CONTINUES

Hundreds of standard and popular songs, pianoforte selections, studies and tutors now on sale at half price! Here are a few from the list of standard songs:

"Nod" ... Armstrong Gibbs
"Little White Cottage" ... Austin
"Ride, Cowboy, Ride" ... Guion
"Under the Stars" ... Speaks
"Neapolitan Love Song" ... Victor Herbert
"When Twilight Comes" ... Tandler
"O Mistress Mine" ... Quilter
"My Sword for the King" ... Michael Head
"Venetia" ... Zamecnik

50c and 60c Songs Now 25c and 30c

Fletcher Bros.
1110 DOUGLAS STREET (VICTORIA) LTD.

You Owe Yourself Protection Through
Fire **INSURANCE** Automobile
ELSIE B. RICHARDS
Suite 7, Metropolitan Building, Opposite Postoffice
PHONE EMPIRE 7722

A Trial Will Convince You of Our Superior Service
GRAY LINE CABS
MINIMUM CITY RATES G4151 INSURED CARRIERS
NEW, UNMARKED, HEATED CARS
Bookings to All Parts of California

Bags Cougar and Pair of Kittens In Two-Day Hunt

After tracking a female cougar and two kittens for two days with cougar hounds, Chris Benson and his son shot and killed the animals, approximately six miles from Shawnigan Lake, yesterday morning.

The mother measured seven feet in length and weighed about a hundred pounds. The two kittens were thirty-five pounds each. The animals are now on view in the window of Wilson & Lenfesty, Government Street.

MERCURY RISES BEYOND FIFTY

Nine Hours of Brilliant Sunshine Bring Exceptionally Mild Weather

With nearly nine hours of bright sunshine yesterday, the mercury rose to a maximum of 52 degrees here, only 10 degress less than the maximum in Los Angeles.

The weather bureau forecast indicated another fine day today with light to moderate winds, partly cloudy and not much change in temperature.

The barometer is falling on the Northern Coast, and fine mild weather continues on Vancouver Island and the Lower Mainland. Sharp frost have occured, however, in the Interior. High temperatures are becoming general on the Prairies, accompanied by fine weather.

KILLED WHEN PLANE NOSE-DIVES INTO SEA

GIBRALTAR, March 5 (CP-Havas).—Lieutenant-Commander Laing, assigned to the British airplane-carrier Furious, was killed today when his plane nose-dived into the sea. Five other persons in the plane were slightly injured.

Echoes From The Gallery

Two suggestions of importance developed in legislative circles yesterday. Before the forestry committee detailed suggestions for a practical revision of British Columbia forest methods was produced by forest service officers. In the House, Byron Johnson urged the Government to give a definite part of any future provincial sales tax to the municipalities.

Debate on the main Address ended its sixth day, with Messrs. H. E. Winch, R. H. Burns and B. T. Johnson heard, and R. H. Pooley, K.C., adjourning the debate to resume today.

Two new bills came down by message, one to amend the Codlin Moth Control Act and the other to permit resale of $80,000 of Canadian farm loan stock to the Federal Government. Victoria and Vancouver private bills are now printed, and will be pleaded before the private bills committee on March 11 and 12, respectively.

State health insurance dropped momentarily out of the public records, after caucus decision overnight to devote much more time to actual consideration of the terms of the measure. No health bill is yet before the House.

Alleged racketeering in coffins and funerals, waterfront and other strikes and many diverse issues were touched on in debate during the day. The House rose at 3.35 p.m. until 2.30 p.m. today.—B.C.

DIKING BILLS ARE ADVANCED

Several Municipal Measures To Go Before Legislature Next Week

Two Mainland diking consolidation bills will be introduced in the Legislature next week by Hon. A. W. Gray. One is for the township of Richmond, and concerns Lulu Island drainage systems; and the other is for Delta. In addition, Mr. Gray will introduce municipal measures for Prince Rupert, Nelson and New Westminster, the nature of which has not yet been explained.

Amendments to the Sheep Protection Act will be introduced by Hon. K. C. MacDonald.

WOULD BLOCK BILL

H. E. Winch, M.P.P., has filed notice of a motion to move a six months' hoist of a Government bill, the measure to make possible delay of by-elections in Omineca and Burrard.

In reply to questions, Hon. G. S. Pearson has stated that the B.C. Loggers' Agency, Ltd., Vancouver, conducts a private employment agency, and that service provided there must, by law, be free to men engaged. Monthly reports are furnished by the Government, but need not show wages paid. R. H. Pooley, K.C., made the query.

Many other questions were answered during the day, dealing with routine operations of the Provincial service.

FIRE DAMAGES ASPHALT PLANT

Loss Expected to Reach $40,000 as Result of Vancouver Blaze

VANCOUVER, March 5 (CP).—Fire of undetermined origin, which started in the asphalt-making plant of the Canada Roof Products, Ltd., Tenth Avenue and Arbutus Street, shortly after noon today, caused damage estimated at $40,000 to plant, buildings and machinery.

Thirty employees of the company were at luncheon when the fire started. Several of them received burns on their hands as they assisted firemen in fighting the blaze.

W. D. Gray, manager, estimated the loss, covered by insurance, at $30,000 on equipment and $10,000 on buildings.

FUNERAL RITES FOR MRS. PERCY PEARSON LARGELY ATTENDED

St. Aidan's United Church, Mount Tolmie, was crowded to its capacity on Thursday afternoon for the funeral of Mrs. Percy Pearson, who passed away in this city on March 2. The casket was banked in the church with many beautiful floral tributes, giving testimony to the high esteem in which she was held by her many friends.

Rev. T. G. Griffiths, pastor of St. Aidan's Church, conducted the service, during which the hymns, "At Even, When the Sun Was Set" and "Abide With Me," were sung.

Interment was made in Colwood Burial Park, with the following friends acting as pallbearers: E. Merritt, P. Beaumont, F. Salmon, R. Brown, R. Rigby and T. Freeman.

COLORADO SPRINGS, Colo., March 5 (AP).—Rev. Paul Roberts' watchdog slept soundly while burglars ransacked the clergyman's home. But when detectives arrived to investigate, the dog refused to let them in.

Social Activities and Notes of Personal Interest

Joy of Service Theme Of Miss Phepoe's Talk

Dominion Board W.A. Vice-President Addresses Large Gathering at Memorial Hall—Lantern Slides Depict Work in Arctic Regions

Joyful service and joyful giving were two points emphasized by Miss Phepoe, Dominion vice-president of the Woman's Auxiliary Board to the M.S.C.C., during her address before members of the Columbia Diocesan Board of the W.A. at last evening's session of the annual meeting at the Memorial Hall.

She made a fervent plea for the strengthening of faith, for wholehearted service, for courage and for deeper knowledge of what is being done by the W.A., remembering that the work was part of the great programme of the church.

It was gratifying, she said, that there were at present more young women offering their services for mission work in the foreign field than it was possible to finance, and the speaker felt that such being the case, the need would be met eventually.

HOSPITAL WORK

Miss Phepoe dwelt specially upon the hospital work which is being supported by W.A. endeavor. St. Paul's Hospital, in China, with its efficient lady doctor, nurses, outpatient department, motor ambulance, etc., was doing a magnificent work, and money was needed to provide a nurses' home. In Japan, the tuberculosis sanitarium started by Bishop Hamilton was proving of inestimable value. The greatest of all hospital work in which the W.A. shares by its contributions was being carried on in India, where so much was being done for the womanhood of that great land.

In Canada, too, the W.A. was assisting Indian and Eskimo hospitals owing much to the generosity of the auxiliary.

Miss Phepoe, by her own enthusiasm, her thorough knowledge of her subject and by her sincerity, left her audience with much food for thought, and at the conclusion of her address, she was warmly thanked by Lady Lake, the president, who handed her a lovely sheaf of daffodils on behalf of the Columbia W.A.

NORTHERN LIGHTS

Mrs. F. G. Brimer, Dominion Dorcas secretary, delighted the gathering with an address, "Northern Lights," with which she showed a beautiful collection of colored lantern slides depicting scenes in the great diocese of the Arctic, an area covering two and a half million square miles. Hudson's Bay trading posts, tiny isolated missions, schools, hospitals and churches, about which those working with the W.A. had heard so much, were brought before their eyes in most realistic fashion, and the native catechists, nurses in the hospitals and the Indians and Eskimos themselves were shown on the screen.

Personal anecdotes, descriptions of the country and details of the work being done all made a fascinating account, and Mrs. Brimer was given a hearty vote of thanks at the conclusion of the talk.

The evening session opened with a hymn and prayer. Lady Lake presented a bouquet of flowers to Miss Mildred Chrowe, secretary in the Synod office, to whom the W.A. wished to show their affection and appreciation of many kindnesses. Mrs. Colin Cummins moved a special vote of thanks to the press for valuable publicity during the past year.

Refreshments were served later, and an informal social hour much enjoyed.

MORNING SESSION

The proceedings of the morning session opened with a devotional address, given by Rev. Alan Gardiner, which was helpful and inspiring to the members. Greetings were received from Rupert's Land Diocesan Board, and also from Caledonia, forwarding a resolution, which was dealt with by the meeting.

Miss M. Henley gave a report of the prayer partners, of whom there are now thirty-nine linked up with various missionaries both in Canadian and foreign missions. The Living Message secretary, Miss Mott, reported a growing interest in the W.A. Missionary Magazine, to which every member should subscribe.

Miss Phepoe spoke of the retirement of the Dominion secretary, Mrs. Charles Law, owing to ill-health, and a message of sympathy in having to relinquish her invaluable work was to be sent from the meeting, with appreciation of her many years of helpful service to the W.A.

C.C.M. REPORT

The report of the secretary of the Columbia Coast Mission, Mrs. Philip, was received with deep interest as to the unfailing supplies of suitable reading matter sent to the mission ships, hospitals and missionaries are of vital value to the camps and isolated homes to counteract the widespread propaganda of evil and Communistic literature.

Mrs. T. G. Greenway gave the report for the Church Embroidery Guild, showing much beautiful work accomplished by this small band of skilled workers, which drew approving comment from the Dominion Dorcas secretary, Mrs. F. G. Brimer, through whose department these church furnishings are distributed. Members were invited to visit the guild work meeting at the Deanery in the afternoon, as several pieces of work are now in the making.

The report of the educational secretary, Mrs. Alan Gardiner, formed a background for the discussion which followed, in which many of the delegates took part. Mrs. Gardiner drew the attention of the meeting to the beautiful poster on India, designed and presented by the members of the Christ Church Cathedral Girls' Branch, which is a missionary lesson in itself and should receive appreciative notice by the delegates.

TODAY'S PROCEEDINGS

10 a.m.—Routine business following address by Rev. H. M. Bolton. Reports of Little Helpers and social service secretaries.

1:15 p.m.—Presidents' conference.

2:30 p.m.—Reports of affiliated societies; election of officers, concluding address, Bishop H. E. Sexton.

7:30 p.m.—Girls' meeting in Memorial Hall.

England's "Quads" Gaining

England takes almost as much interest in the Miles "Quads" as Canada does in the Dionne "Quints." Thousands were overjoyed to learn that the four tots had more than doubled their weight since birth, last November. They are the children of Mr. and Mrs. Walter Miles. Upper left is Ernest, who weighed 3 lbs. 15 oz. at birth and now weighs 8 lbs. 2 oz. Upper right is Ann, the only girl, who scaled 3 lbs. 12 oz. at birth and now weighs 7 lbs. 15½ oz. Lower left is Paul, who weighed 3 lbs. 7 oz., and now weighs 7 lbs. 10 oz. Michael, lower right, has increased his weight of 2 lbs. 13 oz. to 6 lbs. 9¼ oz.

Luncheon Will Commemorate Birth of City

Sir James and Lady Douglas Chapter will celebrate the birthday of the city of Victoria by holding a luncheon at the Hudson's Bay dining-room on Saturday, March 14. Dr. Kaye Lamb will be the guest speaker, his subject being "The Founding of Fort Victoria." Anyone desiring to attend this luncheon may make reservations with the chef of the Hudson's Bay dining-room. Arrangements for the luncheon were completed at a meeting of the chapter held yesterday afternoon.

Mention was made of the annual meeting of the Local Council of Women and a report of this meeting will be given by Mrs. Bertha Parsons at the next chapter meeting. The chapter went on record as being in favor of the resolution sent to Municipal Chapter by the Dr. O. M. Jones Chapter regarding Empire Day observances. The chapter has resolved not to support the resolution sent forward by the Sir Matthew Begbie Chapter regarding abolishing the semi-annual Provincial meeting.

The regent, Mrs. Colin Cummins, was appointed delegate to the Provincial annual meeting, to be held at the Empress Hotel in April. The treasurer, Mrs. Shaw, gave a satisfactory report of the chapter's finances. One new member was welcomed. Donations were received from members of the chapter, who were unable to attend the Founder's Day tea for the Endowment Fund. The treasurer was authorized to draw one cheque covering the amount necessary to pay the usual three months' rent, and donations to the Girl Guides, Sea Cadets, soldiers' graves and Red Cross Workshop. It was decided that Mrs. Pillar, the educational secretary, send copies of the King's Jubilee Speech to the children, to the schools or public institutions, as she thinks necessary.

Mother-in-Law Jokes Abolished

AMARILLO, Texas, March 5 (AP).—Out here in the plains of Texas we may still have dust instead of moisture in our clouds, but our men have expanded their protecting sense of chivalry to include their mother-in-law as well as their wives and children. In Texas the family circle has been made complete and the result is that the divorce rate has slumped sharply in this city.

The man who was worst beaten up in a fist fight in Amarillo last year was a man who had made a coarse, uncouth remark about his own mother-in-law. A neighbor took it up and sent him to the hospital.

It's as dangerous, in Texas, to make a remark about a mother-in-law as about a mother.

Amarillo will not have a celebration this year, but Mother-in-Law Day will be observed earnestly in nearly every home in this city.

No mother-in-law jokes are reprinted and few are retold in this community, and there is less domestic discord in this city than in any place in the country.

At the Hotels

DOMINION

Mr. W. A. Quast, Mr. S. W. Maysmith, Mr. J. E. Archer, all of Vancouver, Mr. H. A. Barnett, Victoria, Mr. G. H. Graham, Duncan; Captain J. Barberie, Vancouver, and Mr. W. T. Andrews, Portland.

Y.P.S. News

METROPOLITAN

The Metropolitan United Society is planning a special group of worship services leading up to Easter, to be conducted in connection with the regular Monday evening programmes. Mis Hazel McPhee and her committee are making all arrangements. These will commence on Monday, March 16, lasting for four weeks. The series will climax in the presentation of the Biblical drama, "The Rock," which shows the character development of the Apostle Peter and how the Living Christ conquered the opposing elements in his character to make a strong, integrated personality. This drama will be given on Monday, April 13, for the young people, and on the two succeeding evenings, when the public is cordially invited to witness this production. Admission will be free, and a collection will be taken to help defray the expenses.

Witty Kitty

By NINA WILCOX PUTNAM

The girl chum says the department store mannequins of cellophane are about the only type of women men can see through.

TODAY'S RECIPE

GRAPEFRUIT Marmalade—One grapefruit sliced unpeeled very thin. Measure and add five times as much water. Boil for about an hour in an open kettle. Measure and add three-quarters of a cup of sugar for each cup of fruit. Boil until it jells (twenty or thirty minutes). This makes four glasses.

Artist Was Resident of The Island

Ian Fairweather, some years ago a familiar and picturesque figure known to many residents of Victoria and Vancouver Island, is winning metropolitan recognition with an art which was accepted here in perhaps too matter-of-fact a way.

In The Morning Post (London) of recent date a critic has given half a column to a description of some of his striking work that is being shown at the Redfern Gallery, 27 Old Bond Street.

"You will rub your eyes to make sure whether your delight is actual or the result of an Eastern dream," writes this critic. "There is no doubt of the dream and its wonderful beauty, but you will find that neither the one nor the other is of your own subconscious conception, for the scenes are the synthetic visions of reality as seen by Ian Fairweather in China and the Philippines."

"They are feasts of light and color in which the 'choses vues' are transformed into exquisite harmonies. Life and character are quickened by the tense sight and free craftsmanship of the artist. One is not surprised to hear of Mr. Fairweather's varied wanderings in many far-off lands since he left the Slade School and the battlefields of Flanders. He has tramped and worked in France, Australia, in the Pacific Isles; he has been in China more than once, is, in fact, now teaching children in Pekin how to draw."

The artist lived for a time in Victoria, also on Prevost Island. A brother, Capt. N. E. Fairweather, lives in Victoria.

Clubs-Societies

Wilkinson Road W.M.S.

The monthly meeting of the W.M.S. of Wilkinson Road United Church was held on Tuesday afternoon, at the home of Mrs. H. S. Pringle, 1514 Gladstone Avenue. Mrs. A. Allison presided, and the minutes of the previous meeting were read by the secretary, Mrs. H. Nott. Mrs. J. Edge conducted the devotional exercises. It was decided that the next meeting would be held in the church on the evening of Easter Monday, to enable Miss Mitchell, traveling secretary for the W.M.S., to be present and address the gathering. Mrs. Jewell and Mrs. Dr Thwaite were appointed to make arrangements for this Easter meeting. An interesting report of her work as branch librarian was given by Mrs. Lang, and during the afternoon Mrs. A. V. Simpson, accompanied by Mrs. Pringle, sang "Morning, Noon and Night." Reports of the recent Presbyterial were given by the delegates, Mrs. Pringle and Mrs. S. Jones. Mrs. A. Allison was chosen as the delegate to attend the branch meetings, and Mrs. W. P. Brown was chosen as alternate. The meeting closed with prayer by Mrs. Saunby, after which refreshments were served by Mrs. Pringle, and a social half hour was enjoyed.

Malahat Legion W.A.

A good attendance of members marked the regular meeting of the W.A. to the Malahat Branch of the Canadian Legion held on Tuesday evening at Bamberton. The president, Mrs. G. Orr, occupied the chair. The usual items of business included a satisfactory report from the treasurer. Two new members were enrolled and three others presented with membership badges. The members stood in silence in memory of Mr. E. M. Walbank, who was a valued member of the Legion. The secretary was asked to send a letter of sympathy to a former member, Mrs. W. Maynard, on the death of her brother. It was decided not to send a delegate to the Dominion conference. Final arrangements were made for the branch birthday party, to be held in the S.L.A.A. Hall tonight. Besides the members of the Legion, the W.A. will have as their guests the members of the Duncan W.A. and their escorts. Refreshments were served by the Bamberton members of the W.A.

Emmanuel W.A.

The regular monthly meeting of the Women's Auxiliary of the Emmanuel Baptist Church was held on Monday at the home of Mrs. A. S. Imrie, De Cosmos Apartments, with the president, Mrs. W. J. W. Wilson, presiding. Plans were completed for a tea and apron sale on March 16. Mrs. A. S. Woollard, a former member, now residing in Saskatoon, was a welcome visitor. At the conclusion of the business meeting, the guest speaker, Mrs. Thomson, gave an interesting and informative talk on "Women Under the Southern Cross," dealing with the life and status of the women of South America. A social hour concluded the meeting. The next regular meeting will be held at the home of Mrs. A. B. Boyer, Wilmer Street.

Qualicum Beach Guild

The monthly meeting of St. Mary's Guild, Qualicum Beach, was held on Wednesday afternoon at the home of Mrs. E. D. Sherringham at Dashwood. The president, Miss H. Jarvis, opened the meeting and Mrs. W. Thrall, the secretary, read the minutes of the previous meeting. After the usual business was transacted, a quantity of material, already cut out for making into various garments, was distributed among the members to make up. A silver tea was arranged for April 11 in the guild room. Two new members were welcomed. Rev. G. A. Bagshaw, the vicar, thanked the members for the gift of a book received from them on his birthday, and which had the signatures of all members. The next meeting will be held in the guild room on April 1. Mrs. Sherringham served tea, assisted by Mrs. Otter and Miss Nancy Sherringham.

Oak Bay W.A.

Final arrangements for the Oak Bay United Church anniversary banquet were completed at a meeting of the Women's Auxiliary held yesterday afternoon in the church parlor. The banquet will be held on Monday next at 6:30 p.m. at the church under the direction of the auxiliary. Dean Quainton will be the speaker. Mrs. A. J. Gerry, the president, conducted the business meeting, and Mrs. M. Maloney led in the devotional period.

Council of Women

The regular monthly meeting of the Victoria Local Council of Women will be held on Monday, March 9, at 2:30 p.m. in the Y.W.C.A. Matters of importance will come up for discussion and final arrangements will be made for the annual meeting of the Provincial Council of Women, to be held in Victoria next week.

Pioneer Club

The W.B.A. Pioneer Club will meet at the home of Mrs. Frank Leach, 2502 Prior Street, tonight at 8 o'clock.

Chemainus

Mr. Robert English, of Great Central Lake, was the recent guest of his mother.

Mrs. H. Knight is in Victoria attending the annual convention of the Woman's Missionary Society of the Church of England in Canada.

Mr. and Mrs. D. R. Meyers, of Kinistino, Sask., who have been the guests of Mr. and Mrs. B. Steele for several days, have returned home.

Miss Alice Stumpf of Blair, Wis., is the guest of her aunt, Mrs. H. Evans, and will visit friends in Seattle and Spokane before returning home.

Miss Deanie Gathey, whose marriage to Mr. Harold Grimmett, son of Mr. and Mrs. Grimmett, of Merritt, B.C., takes place this week, was the guest of honor at a miscellaneous shower given by Mrs. Wesley Morris, thirty young people being invited. Pussy willows and daffodils adorned the reception rooms, while overhead a canopy of pale green and yellow streamers was centred by a circular yellow curtain, suspended from the chandelier whoop. From this "shower bath" hung a huge wedding bell, silver streamers and tiny hearts. As the bride took her place within the cellophane curtain, a shower of confetti was released from overhead. With this shower appeared numerous gifts from those present. Later court whist was played, the winners being Mrs. H. Wilkinson and Miss P. O'Neill, a special prize also being won by Mrs. Wilkinson. A beautifully appointed bride's table, with a silver basket of daffodils, tiny silver corner vases of daffodils and tall yellow tapers in silver holders, also held a two-tier bride's cake, beautifully decorated, which Miss Cathey cut. Refreshments were served, ices and cakes carrying out the pale green and yellow color tones. Mrs. Morris was assisted by Mrs. J. Lapsley and Miss Loveraine Todd, who poured tea, and by Miss Doris Parker, in service the guests.

Y.W.C.A. Notes

The girls' department is looking forward to the final talk of the Charm Series, by Dr. Henrietta Anderson, on Monday at 8 o'clock. The subject, "A Philosophy of Life for Youth," will be a fitting climax for the course. Refreshments will be served after the talk by the Senior Business Girls.

A department milestone was reached last week when the department saw its first literary effort materialize in the form of a news bulletin, not yet named. Violet Mylrea heads the editorial staff, assisted by Doltna McKinnon and the following reporters: Ruth Rogers, Junior Business Club; Mickey Kerchin, Pirate Club; Barbara Stark, Versatile Club; Alice Craig, Y-Owenca Club; Dorothy Cave, Senior Business Club.

Wednesday evening the Y.W.C.A. basketball team played the Metropolitan Church team at the Y.M.C.A. gymnasium. At half time the church team led by a good majority, but the match finally resulted in a score of 22-24 in favor of the Y.W.C.A. team. The Y.W.C.A. girls acted as hostesses for the guests at the Y.W.C.A. after the game.

A Y.W.C.A. vs. College match will be staged in the Victoria High School gymnasium on Thursday, March 12, at 5:15 p.m.

On Thursday, the Versatile and Pirate Clubs had an instructive hour with Mrs. Newell on the care of the skin, and the wise use of cosmetics. Mrs. Newell stressed the point that the aim of the use of cosmetics was to obtain a natural effect and that any artificial result was in poor taste.

The Tuesday Supper Discussion Group is showing signs of continuing beyond the six weeks originally planned. A good deal of lively discussion has resulted from this Tuesday rendezvous.

Goat whiskers are being used with great success to make carpets and rugs.

Fresh Prints
to give you that Spring fervor!
$3.95 to $12.95
Colorful, feminine dresses with all the freshness of Spring and the undeniable charm of distinctive prints. Strikingly smart styles with novelty trims and sleeve effects.
Women's and Misses' Sizes
SUITS
Swaggers, Tailleurs and Ensembles—New Styles Arriving Every Day
$12.95 to $35.00

A. K. Love Ltd.
708 VIEW STREET — UP FROM DOUGLAS

PERMANENT
NEW OIL SOLUTION
(Eight-Month Guarantee)
FREE! MARCEL, HAIR CUT AND MANICURE
(Bring Copy of This Ad.)
Moler Hairdressing School
1104 DOUGLAS ST.—Room 203 Phone G 1011

SAFEWAY STORES
DISTRIBUTION WITHOUT WASTE
SEE WEDNESDAY'S COLONIST FOR SPECIAL SAFEWAY PRICES
SAFEWAY STORES, LTD., 707 Fort St.

First Showing
NEW SPRING FOOTWEAR
Jas. Maynard Ltd.
649 YATES ST.

SPRING COATS in Mannish Styles $14.75 Up
TERVO'S
722 Yates St. LADIES' APPARE SHOP Garden 5134

Time to Think About Window Screens
We will gladly come to your home, measure your windows and give you an estimate without charge or obligation.
The Red Cross Workshop
584-6 Johnson Street Phone E 3513

SHIP BY TRUCK
WE COVER THE ISLAND ON DAILY SCHEDULE

NO LOAD TOO BIG—
NO PACKAGE TOO SMALL
Special Trips by Arrangement
Phone G 8188
ISLAND FREIGHT SERVICE LIMITED
514 CORMORANT STREET

UP GO FUR PRICES
But we are still offering our huge stock at clearance sale figures . . . come in and see these values now.
Foster's Fur Store
A. E. ALEXANDER, Prop.
733 YATES ST.

The Car You Want
At the Price You Wish to Pay

A classified ad will find it, whether it be coupe, sedan or delivery truck . . .
THE COLONIST WANT ADS
Phone E 4114
Are checked by prospective seller and purchaser alike. A small classified advertisement will put you in touch with the best bargains in the city.
The Daily Colonist
CLASSIFIED AD. DEPT.
Open 8 A.M. to 10 P.M.

Social Activities and Notes of Personal Interest

"Brazilian Adventure" an Unconventional Narrative

Miss Rena Grant Gives Final Talk of Y.W.C.A. Reading Group Series, Describing Last Expedition Sent to Search for Lt.-Col. Fawcett

The unconventionality of Peter Fleming's story of his trip through the South American wilderness in search of the long-missing Lieutenant-Colonel Fawcett was brought into special prominence by Miss Rena Grant in her review for the Y.W.C.A. reading group yesterday afternoon of this young explorer's "Brazilian Adventure."

"Quite crazy and a delight to read," was brief comment of one critic read by the speaker, whose own comment was that Peter Fleming had as keen a sense of adventure as any explorer, but a livelier eye for the absurd. With this in mind she culled from his book many racy passages which aptly illustrated the author's youthful and high-spirited venturesomeness, which on occasion seemed to have an element of rashness when compared with the methods followed by the more orthodox explorer.

Deliberately he had avoided the usual literary technique of the author of this type of book. One of the passages chosen to illustrate this was a description of a nauseating scum-covered pool from which the members of the expedition had to drink on one occasion in the Brazilian jungle. This was Peter Fleming's substitute for what the more staid and conventional kind of explorer would call "precious fluid."

THE EXPEDITION

With the aid of a specially-prepared map, Miss Grant followed Peter Fleming's expedition from its landing at Rio to Sao Paolo, Goyaz, and Leopoldina, thence to Cuyaba, at which point they were in the neighborhood of the last point which had any record of Fawcett. Eventually, after exciting adventures up tributaries of the Amazon and Araguaya Rivers, they ran into tribes of hostile Indians who, to protect themselves from the inquisitive white explorer, set fire to the jungle, forcing Fleming and his companions to retreat up the Araguaya to Para and thence back to England, their expedition futile in its purpose of finding Fawcett, but yielding an interesting and unusually entertaining story.

Fleming was accompanied on the expedition by other old Eton boys. There was a kind of schoolboy venturesome in the beginning of the expedition, which was undertaken in response to an advertisement inserted by Colonel Fawcett's wife after she had read the story published by a man reported having come across a tribe of South American Indians who had found a strange ring which she recognized as her husband's. Fleming set out for South America with "rather vague" plans, accompanied by the three friends, Roger, Neville, and Bob, and two other unnamed companions. At Rio they were met by a Major Pingle, who seemed to have some knowledge of the country they should explore, and who figured prominently in later episodes described in the book.

MAKE RETREAT

The remainder of the narrative as recounted by Miss Grant had to do with the adventures and experiences of the party, the most exciting being the retreat before the jungle fires started by the hostile Indians. These were first discovered by Fleming and his companions on the day when, having lost their way in the wilderness, they climbed to the top of a very high tree to make observations. In the four-day retreat down the river they ran absolutely out of food and became so weary that even the knowledge of an enormous anaconda had curled itself up in nearby tree failed to disturb their sleep.

The story while delightfully witty, had no climax, and Miss Grant closed her review with reference to Fleming's comment that future exploration of that region of South America would best be conducted from airplane.

The speaker was thanked by Mrs. English, who at the same time paid special tribute to the contribution made to the reading group series by the high school teachers of the city, of whom Miss Grant was one. Mrs. E. Tomlin, who has been chairman throughout and Miss Nan Eaton, programme convener, were also thanked, and after the proceedings the gathering adjourned to the Y.W.C.A. lounge, where tea was served.

★ CHECKERBOARD SWAGGER SUITS
Over a solid color of the same material. Skirt with a mandarin collar and taffeta tie—are new.
$14.75 to $29.75
The Plume Shop
747 YATES ST. PHONE E 5021 ★

SUNDAY SCHOOL MEETING

At a meeting of the teachers and officers of the Garden City United Sunday School held recently, it was decided to present a series of motion pictures under the direction of Mr. D. Flintoff. The first of the series will be shown on Saturday evening, March 14.

AGENTS FOR McClary Range
HOME FURNITURE CO.
825 FORT

To Make Room for New Shipments We Offer One
Hupmobile "8" Sedan
Brand New—Big Reduction in Price
Generous Allowance on Your Used Car
MASTERS MOTOR CO., LTD.
800 YATES ST. PHONE E 5541

Pantorium DYE WORKS
Empire 7155
DRY CLEANING, DYEING

Royal Victoria Yacht Club
Saturday Night Dance
9-12 — $1.00 Per Couple (Supper Extra)
A. REYNOLDS' ORCHESTRA
PHONE G 5513. RESERVATIONS

PICTURES AT NIGHT
May be taken by using Panchromatic Film and Photoflood Lamps. Try it. Enter the Kodak "Pictures at Night" contest.
MacFarlane Drug Co.
Cor. Douglas and Johnson Streets

• Our New Spring Shoes
Are Now on Display in the Latest Styles and Paterns.
CATHCART'S, LTD.
1206 DOUGLAS G 6111

Weddings

CUTHBERT—NICHOLAS

The wedding took place at 8 o'clock last evening, in the vestry of First United Church, Rev. E. W. Horton officiating, when Beatrice, eldest daughter of Mrs. E. B. Nicholas, 2811 Rose Street, and of the late Mr. Nicholas, became the bride of Mr. J. W. Cuthbert, eldest son of Mr. and Mrs. D. W. Cuthbert, 308 Cathedine Street.

The bride was given away by her brother, Mr. William Nicholas, and wore a pretty frock of brick-red crepe, trimmed with satin. In a lighter shade, and a brown turban and veil, and was attended by Miss Marjorie Robinson, in a modish suit of salmon pink, with brown accessories. They both wore corsage bouquets of roses and carnations. Mr. William Cuthbert supported his brother. A small reception was held after the service at the home of the bridegroom's parents, where the young couple received the felicitations of the guests, standing beneath a pink and white arch. Daffodils and ferns graced the supper table, which was centred with a three-tier cake. After a honeymoon on the Mainland, Mr. and Mrs. Cuthbert will make their home on Catherine Street. The bride went away in a smart brown and fawn outfit.

Icebergs have been known to take as long as 200 years to melt.

360 Moss St. Phone E 4191 McDONALD'S 749 Yates St. Phone G 4913
Friday and Saturday Cash and Carry Specials

CREAMERY BUTTER	3 lbs. 69c	JELL-O (One Balloon Free With 4 Pkgs.)	4 pkgs. 25c
BACK or SIDE BACON, per lb.	25c	CLASSIC CLEANSER	4 tins 25c
AUSTRALIAN PASTRY FLOUR	8 lbs. 24c	HEINZ KETCHUP, Large bottle	20c
CLARK'S TOMATO JUICE, per tin	5c	CLARK'S SOUPS (Except Chicken)	3 tins 20c
DATES at	4 lbs. 23c	ROYAL CITY PEAS, No. 5, tin	11c
PEANUT BUTTER (Own Container)	3 lbs. 28c	LIFEBUOY SOAP	2 for 15c
ORANGES for juice	2 doz. 27c	JAMESON'S COFFEE, 1's, lb.	33c
LEMONS at	2 doz. 25c	ATLMER ORANGE MARMALADE, 1's	39c

DELIVERY We deliver anywhere in the city or suburbs from 300 Moss Street.

New Noteworthy Styles

BY BETTY BROWNLEE

SPANISH touches lend a colorful note to the Spring fashions. Gowns and frocks, in both color and line, reflect the mode espagnole, with boleros a favorite adaptation. Millinery also follows the trend. Some of the Spanish type hats have broad brims and flat crowns; others rise cone-like to a point, and still others feature chin-straps of curving brims.

Even in footwear the inspiration is present, with one particularly smart sandal being shown in gaily colored kidskin and tied around the ankle with ribbon laces. And Spanish jewelry will dress up the simplest dark frock most colorfully.

Today we illustrate one of the new Bolero costumes which will be a favorite in the weeks to come. This one is developed in black wool crepe with a flat yarn dot. The jacket has a simple rolled collar, extended shoulders and plain turn-back cuffs. The skirt is straight, fastening in back with a zipper over a slightly flared insert.

With the frock is worn a blouse of pale blue crepe having a most flattering neckline, the neckband tying in a small bow beneath the stand-up collar. At the waist it is gathered and tied in another bow.

Social and Personal

Conveners' Tea

The executive and conveners of committees of the Local Council of Women were the guests of Mrs. Llewellyn Thomas, Monterey Avenue, and her cinema committee, at tea yesterday afternoon. Tea followed an informal round-table discussion of matters of special interest to the organization. Mrs. W. E. McManus, a member of Mrs. Thomas' committee, presided at the prettily-appointed tea table, and among the invited guests were the honorary president, Miss Crease; the honorary vice-president, Mrs. W. J. H. Holmes; Mrs. C. C. Spofford, president; Dr. Olga Jardine, first vice-president; Mrs. A. Carmichael, Mrs. D. L. MacLaurin, Miss Savory and Miss Foxall, vice-presidents; Mrs. A. C. Ross, corresponding secretary; Mrs. A. E. Hopkins, recording secretary; Mrs. William Grant, and the following conveners of committees: Mrs. W. J. Gibson, Mrs. Bertha Parsons, Mrs. H. P. Hodges, Miss Bruce, Mrs. Edna Godson, Mrs. J. L. White, Mrs. J. D. Gordon, Mrs. Sylvia Holland, Mrs. Reese Burns, Dr. Henrietta Anderson, Mrs. Allen Campbell, Mrs. H. M. Cassidy, Miss Creasor, Miss Mess and Mrs. Hugh Mackenzie.

Tables Reserved for Party

Among those who have reserved tables for the bridge and mah jong party which will be held in connection with the book shower to be held by the Margaret Rocke Robertson Chapter, I.O.D.E., at the Jubilee Hospital Nurses' Home, on Tuesday, March 10, are Mrs. J. Goldring, Mrs. K. C. Burness, Mrs. Austen-Leigh, Mrs. Norman Payne, Mrs. D. B. Holden, Mrs. H. Nicholson, Mrs. W. Adamson, Mrs. D. Fletcher, Mrs. V. M. Gallon, Mrs. H. G. MacKenzie, Mrs. F. Spencer, Mrs. W. Wingate, Mrs. R. W. Wright, Mrs. J. G. Austin, Mrs. J. H. D. Benson, Mrs. Lennox Irving, Mrs. T. H. Burns, Mrs. F. Hutchison, Mrs. H. A. Blakey, Mrs. E. H. M. Foot, Mr. J. Hargreaves, Mrs. E. M. Nelson, Mrs. H. T. Webb and Miss M. Curry. Donations have been received from Mrs. A. K. Mitchell, Mrs. Dick, Mrs. G. H. Harman, Mrs. R. P. Rithet, Mrs. B. W. Paul, Mrs. A. Kohl, Mrs. A. J. Gray and Mrs. J. Macdonell.

Delightful Bridge Party

Mrs. A. H. Cox entertained at a delightful bridge party recently at her home on South Turner Street when her guests included Mrs. E. Smith, Mrs. F. Willis, Mrs. E. Jordan, Mrs. A. Huxtable, Mrs. B. Juene, Mrs. G. Simmons, Mrs. T. D. Roberts, Mrs. N. Baker, Mrs. George Wharf, Mrs. R. H. McInnis, Mrs. T. Thomson and Mrs. R. A. Askey. Following bridge, supper was served, the table being covered with a lovely Cluny lace cloth and centred with a black satin bowl of pink tulips and pink carnations, lighted by tall pink tapers in matching candle-holders. Mrs. R. A. Askey presided at the coffee urn and Mrs. N. Baker poured tea.

Leaves Hospital

Friends of Mr. Hugh Boswell will be pleased to hear that he has recovered from his recent operation, and after leaving hospital and a short period recuperating his strength, he and Mrs. Boswell left last Wednesday for their home in Hollywood, traveling via Seattle. Mr. Boswell, who is a grandson of the late Sir Henry Lobbinlere, was one of the directors of "Tugboat Princess," which has recently been filmed here; and while during his connection with the studio he and Mrs. Boswell stayed at the Dominion Hotel, they have since been the guests of Mr. and Mrs. Charles C. Cooper, 241 Beechwood Avenue.

Farewell Tea

Mrs. Hichens-Smith, Mrs. W. C. Heathfield and Miss Maidie Adams were hostesses at a tea party in Spencer's tearoom yesterday afternoon, in honor of Mrs. Roy Wille, who, with her husband and family, will leave at the end of the week to live in Vancouver. The guests were Mrs. Frank Bickford, Mrs. R. L. Cox, Mrs. Bert Zala, Mrs. A. Brown, Mrs. Mackay, Mrs. H. Hall, Mrs. W. Smith, Mrs. P. George, Mrs. R. McKean, Mrs. D. Cobb, Mrs. L. Young, Mrs. J. McLeod, Mrs. C. Young, Mrs. Jones, Mrs. W. Shepherd, Miss D. Houghton and the Misses A. M. and G. Herd.

Tea at Empress

Under the direction of Mr. William F. T[illegible] Hotel augmented orchestra will present the following programme of music at the afternoon tea in the hotel lounge tomorrow: "Desert Song," "Gondoliers," "Liebesfreud," "Liebestraum," "With Louise at Lake Louise," "Lady in Blue," and "Alone."

Will Arrive Sunday

Mr. Roy Maconachie, of Premier, B.C., whose marriage to Miss Margaret Watson will take place Tuesday evening, will arrive in Victoria on Sunday morning from Vancouver. He will be with his parents, Dr. and Mrs. C. Maconachie, Transit Road.

Going South

Mrs. J. A. Rithet, of Newport Avenue, plans to leave Monday afternoon for Seattle en route to California, where she will spend the next four or five weeks with her sister, Mrs. H. S. Edwards, Santa Paula.

Visiting Here

Mrs. J. E. Wallbridge, of Edmonton, who has been spending the Winter in Honolulu, has arrived in the city and is staying with Colonel and Mrs. R. C. Andros, Selkirk Avenue.

Short Visit to City

Mrs. Frederick A. E. Manning has returned to her home in Vancouver after a short visit to the city, when she was at the residence of her parents, Mr. and Mrs. J. Carl Pendray.

En Route to Europe

Mr. and Mrs. P. H. Johnson, of Prince Rupert, who have been staying at the Oakbay Beach Hotel, will leave shortly for Los Angeles, whence they will sail for Europe.

Calgary Visitor

Mr. W. G. B. Dailley, of Calgary, is spending a holiday here for several weeks, and is registered at the Oakbay Beach Hotel.

Here From Kamloops

Mr. J. N. Benzie, of Kamloops, is spending a holiday in Victoria, and is at the Oakbay Beach Hotel.

Lake Cowichan

Dr. and Mrs. J. W. Clay, of Calgary, who spent the week-end at the Riverside Hotel for the fishing, made a fair catch.

Messrs. J. H. Hogan and A. B. Slee, Duncan, spent the week-end at the Riverside Hotel for the fishing.

Miss Maudellene Ross and her brother, Mr. "Barney" Ross recently visited relatives at Nanaimo.

With Mr. Mack McKinnon, president of the L.W.I.U., in the chair, the annual meeting of the W.A. was held Monday, when the following officers were elected: President, Mrs. R. Nichol; secretary, Mrs. Owen Brown; treasurer, Mrs. Seldon Brown.

Mr. Tom Beech, who has been visiting in Victoria, has returned to the Lake.

Messrs. D. Madill and J. M. McIntyre have returned from a visit to Mrs. Madill's parents, Mr. and Mrs. McIntyre, Victoria.

Mrs. R. Nichol, Duncan, spent the week-end with her father, Mr. Petera and Mr. and Mrs. R. Beech.

During the shut-down of Camp 3 Mr. and Mrs. H. Vanlooden and Mr. Harry Mills spent a week at the Riverside Hotel.

Mr. Stanley Ingram, who has been on a business trip to Vancouver, has returned home.

Mrs. Claud Germyn entertained the Ladies' Bridge Club at her home on Tuesday afternoon. First prize was won by Mrs. Frank Plummer and second by Mrs. J. H. Boyd.

The Ladies' Contract Bridge Club met recently at the home of Mrs. F. Reid, the prize being won by Mrs. D. Madill.

Mrs. R. L. Barker recently entertained at bridge, the prize being won by Mrs. Stanley Ingram.

The Department of Commerce says that expert marks are required on shipments for purpose of checking and identification. The same geometrical figures and the numbers appearing on shipment are also noted on bill of lading and ship's manifest.

Committee Conveners Are Named

A meeting of Cowichan Chapter I.O.D.E. was held Wednesday afternoon at the home of Mrs. J. A. Kyle, with Mrs. N. E. Suddaby, the regent, presiding. An invitation was read from the C. G. Palmer (junior) Chapter asking the regent, executive and Mrs. H. P. Swan, councillor, to attend the next meeting at the home of Mrs. O. C. Brown, when Mrs. P. E. Corby, of Victoria, will present the charter.

The treasurer's report showed a balance of $19.50 in the chapter's funds. Reports were received from the education and echoes secretaries. Mrs. F. G. Chirstmas presented the Health Centre report and Mrs. J. A. Kyle reported on the needs of the chapter's room at the King's Daughters' Hospital.

Conveners of committees for 1936 were announced as follows: Hospital, Mrs. J. A. Kyle; Peace River work, Mrs. J. B. Green and Mrs. A. C. Johnston; war memorial, Mrs. F. H. Price; immigration, Mrs. E. M. Dawson-Thomas; press, Mrs. E. W. Carr-Hilton; distinguished visitors, Mrs. G. W. Bissett; Empire study, Mrs. H. P. Swan.

SWEET PEA FESTIVAL

Mrs. F. H. Price gave a report on the sweet pea festival meeting, which she attended as a representative of the I.O.D.E., and she has been appointed to represent Cowichan Chapter for the festival. During the Empire study hour, Mrs. Suddaby read a paper on the reign of King George V. Mrs. Dawson-Thomas spoke on current events and Mrs. Price read an article, "From Prince to King." Mrs. H. P. Swan gave an interesting account of her recent trip East, when she attended a meeting of the national chapter at Toronto.

A subscription to Echoes will be given to the Duncan High School. The proceeds of the Founders' Day tea, $15.05, were voted to the endowment fund. Mrs. Suddaby was chosen delegate to the annual Provincial meeting in April. The programme for the next meeting was left in the hands of the executive and Mrs. Swan, convener of Empire study. Mrs. Mackenzie, a charter member of the Nanaimo branch, was a welcome guest at the meeting.

Women's Institutes

STRAWBERRY VALE

Under the auspices of the Strawberry Vale Women's Institute, a successful bridge party was held on Monday evening under the convenership of Mrs. F. Girton. Prizes were won by the following: First lady, Mrs. R. Mackie; first gentleman, Mr. R. Ponsford; consolation, Mrs. E. Elwell and Mr. G. Gilham. Refreshments were served by the ladies' committee.

SOOKE

The monthly meeting of the Sooke and North Sooke Institute was held at the home of Mrs. H. Slack on Tuesday evening. Twenty-two members and one visitor were present. Mrs. K. Cains presided. Much interest was shown in the cookie competition, and Mrs. F. Gray was awarded the first prize, while the second honors went to Mrs. H. Whitehead. Among events for the coming month will be military five hundred card parties on March 11 and 25, at 8:15 p.m. On March 14 a St. Patrick's dance will be held in Sooke Community Hall, and on March 17 a silver tea, plant and bulb sale and home-cooking stall will be held at 2:30 p.m. in the hall. Letters of thanks from those receiving flowers while in hospital, and reports of visiting committees were given. The next meeting will be held at Ty Collwyn, the home of Mrs. J. McDonald, at which there will be a speaker from the Experimental Farm.

LAKE HILL

Arrangements for a wool bee, to be held on March 25, and for a daffodil tea, in April, were discussed at the monthly meeting of the Lake Hill Women's Institute, held in the hall on Tuesday. Mrs. John Findlay in the chair. Various versions of "What the Institute Means to Me" were given by each member, but all agreed that it allows of the formation of friendship and sociability and being a member has had a helpful influence, not only on the individual, but also on the community as a whole. Next month the members will answer the roll-call by giving a short verse of poetry, a song or a favorite recipe. The minutes, financial statement and correspondence were read by the secretary, Mrs. M. Bowers. The child welfare convener, Mrs. T. Currie, reported being able to have a child admitted to the Solarium. She also gave an interesting account of her attendance at the annual meeting of the Queen Alexandra Solarium. Four delegates, Mrs. Findlay, Mrs. Currie, Mrs. Palmer and Mrs. Bowers, attended the annual meeting of the Local Council of Women recently and two very comprehensive accounts of it were read by the president and secretary, respectively. Following a talk on adult education, it was decided to form a study group and communicate with the University of British Columbia extension committee.

Strawberry Vale

Mrs. A. Longland, Granville Avenue, was hostess on Tuesday when the Strawberry Vale Bridge Club met for a social afternoon. Prizes were awarded to Mrs. D. Johnston, Mrs. A. Longland and Miss Dorothy Fulton. Those present included Mesdames G. Austin, D. Johnston, E. Groutage, F. Girton, J. Jones, R. Mackie, H. Hoult, S. Meades, Hitchcox, H. Fink and Miss Dorothy Fulton.

Anglican Young People

ST. JOHN'S

St. John's A.Y.P.A. held a business meeting on Monday evening. Mr. Stanley Hawkins was a visitor to the branch and gave a very interesting talk on A.Y.P.A. principles and objectives.

The last fellowship hour of the season will be held tomorrow after Evensong, when Rev. E. O. Robothan, of Chemainus, will be the speaker. The meeting for next week has been cancelled. Instead members will attend St. Mark's Amateur Night. All those wishing to attend will meet at the bus depot at 7:25 p.m.

ST. MARY'S

St. Mary's A.Y.P.A. held a business meeting in the hall on Wednesday evening. The following reports were accepted: Treasurer's, badminton, district local council and St. John's A.Y.P.A. Fred Holtum accepted the position of sales manager for the A.Y.P.A. monthly magazine. Next Wednesday will be a devotional evening. Arrangements are being made to have a speaker for that occasion.

CHEMAINUS

Chemainus Senior A.Y.P.A. held its first meeting in Lent on Monday evening, with the vice-president, J. Adam, in the chair. During Lent, the junior executive is asked to take part in the meetings, which will be along the lines of church educational themes. Addresses were given by Ruth Johnson on "The Articles of the Christian Faith," by Helen Johnson on "The Litany," and by James Adam on "The Psalms." A special meeting will be held tonight, when both the Quamichan young people and Nanaimo A.Y.P.A. will be the guests, and the main feature a debate between Nanaimo and Quamichan members. Entertainments and refreshments are in charge of the two local executives.

MARIGOLD PARTY

A good crowd attended the first box social and dance which was held in the Marigold Community Hall recently under the auspices of the Colquitz C.C.F. Club. The beautiful boxes were auctioned off by Mr. Shaw, president of the club, and keen competition was evidenced throughout the proceedings. The refreshment committee consisted of Mrs. Shaw, Mrs. Hitchcox and Mrs. Meads. As this function proved so popular, arrangements will be made for another to take place at an early date.

SMARTEST FASHIONS FOR SPRING
Malleks Limited
1212 Douglas St Phone E 1623

21 VANCOUVER DRUG COMPANY LIMITED STORES
VANCOUVER—VICTORIA CHILLIWACK—NEW WESTMINSTER
21 Thrifty DRUG STORES FOR Thrifty PEOPLE
Over 60 Graduate Pharmacists AT YOUR SERVICE
When You Buy Medicines Take NO Chances
Patronize YOUR DRUG STORE

FRIDAY AND SATURDAY SPECIALS MARCH 6 AND 7

Kills Germs with Lyptol Antiseptic
4-oz. bottle 21¢
8-oz. bottle 39¢
16-oz. bottle 74¢
A most efficient mouth wash, nasal spray, throat gargle and local antiseptic wash for cuts, wounds, etc.

LIQUID PETROLATUM Imperial Quart $1.00 for 67¢
CAMPHORATED OIL 4-oz. 50c for 26¢
PURE GLYCERINE 16-oz. $1.00 for 54¢
CASTOR OIL (Finest Italian) 16-oz. $1.00 for 53¢
DR. REID'S MILK OF MAGNESIA Imperial Quart $1.00 for 57¢
PARIS QUININE TONIQUE $1.00 for 56¢
DR. REID'S LEMON CLEANSING CREAM 50c for 26¢
PALMOLIVE SOAP 5 for 23¢
ZIP SHAVING CREAM 85c for 24¢
CUTEX NAIL POLISH LIQUID OR CREAM 35c for 27¢

Treat Small Hurts Sensibly WITH NEW-SKIN
For these constantly occurring cuts, scrapes, scratches, hangnails and little hurts—use New-Skin. Just cleanse the spot carefully, then apply New-Skin. Dries almost instantly. Will not wash off. Over 200 other uses. Get a package today, and keep it handy. 15, 25 and 70 cents

BORODENT
The perfect dentifrice for cleansing and beautifying the teeth, neutralizes the acids of the mouth, cleanses and polishes the teeth without injury to the enamel. Regular 25c. Special at 15¢

CANDY
.05 Wrigley's Chewing Gum, 4 for 15¢
.40 Crispy Peanut Brittle, 1-lb. carton 24¢
.50 Sharp's Superb Assorted Toffee (English), per lb 29¢
.50 San Toy Mixture (English), per lb 25¢
Mi-Sweetheart Chocolates, 1-lb box 75¢
.35 Pyrex Nursers 22¢
.50 Castoria 34¢
.35 Corega 29¢
1.25 Dr. Leonhardt's Hem Roid 83¢
.25 Beecham's Pills 22¢
.25 Carter's Little Liver Pills 22¢
1.25 Kelp-A-Malt 83¢
.25 Blondex 19¢
.35 Dr. Lyons' Tooth Powder 27¢
.50 Pinaud's Elixir Shampoo 29¢
.60 Resinol Ointment 41¢
1.25 Wincarnis 95¢
1.50 Virol, 16-oz. 93¢
.50 Catarrhozone 32¢
.65 Djer Kiss Lipsticks 24¢
.25 Ayerst's A.B.S. & C. Tablets, 100's 14¢

SPRING TONICS
1.00 Dr. Reid's Blood Purifier 54¢
1.00 Dr. Reid's Burdock and Sarsaparilla 54¢
.35 Sulphur and Molasses with Cream of Tartar 19¢
.25 Sulphur and Cream of Tartar Tablets 14¢
1.25 Clarke's English Blood Mixture for 84¢
1.00 Burdock Blood Bitters 84¢
.15 Pure Sublimed Sulphur, lb 7¢

PHOTOGRAPHIC
To educate our picture-taking friends what to expect when they order an enlargement from their small negatives, we will make an 8 x 10 enlargement from your favorite negatives for special price 23¢
This is a regular value 60c.
Nu-Gloss—The Ultimate in Kodak Finishing

CAL-BIS-SODEX ANT ACID STOMACH POWDER
An improved formula and effective aid in relieving sour, acid stomach conditions, heartburn, belching, flatulence and indigestion. Price, 23c, 39c and 83¢

Lyptodent MOUTH HEALTH
LYPTODENT is unexcelled for the relief and prevention of tender, receding gums and pyorrhea. Brush your teeth and gums with it and insure mouth health. Regular 35c. Special at 23¢
DOUBLE SIZE TUBE Regular 50c. Special 39¢
DR. REID'S VANISHING CREAM 35c for 22¢
ARISTOCRAT CLEANING FLUID 50c for 27¢
SEIDLITZ POWDERS (8 in Box) 25c for 14¢
DR. REID'S SYRUP OF WHITE PINE AND TAR 50c for 26¢
UNION SPOT REMOVER 25c for 7¢
MICHAUD'S HENNA SHAMPOO 10c at 2 for 11¢
ELIZABETH LOUISE SKIN FRESHENER 65¢
OVALTINE 38¢ - 58¢ - 98¢
GILLETTE BLUE BLADES 25¢ and 50¢

PRICE - - - 35¢

SCOTT'S EMULSION

4 to 5 Times More Quickly Digested than Cod Liver Oil
Rich in Vitamins
49¢-89¢

EVERYDAY SAVINGS!
New! PALMOLIVE LOTION CREME Contains OLIVE OIL PER BOTTLE 23¢ WHITENS HANDS FACE AND NECK!
Cashmere Bouquet TALCUM POWDER 23¢ SMOOTH-CLINGING DELICATELY PERFUMED
COLGATE'S DENTAL POWDER WHITER BRIGHTER TEETH DOUBLE SIZE 33¢ REGULAR LARGE TUBE 19¢
19¢ DOUBLE SIZE 33¢ COLGATE'S RIBBON DENTAL CREAM WHITE TEETH SWEET BREATH
PALMOLIVE SHAVE CREAM MADE WITH OLIVE OIL 23¢ GIANT SIZE 39¢
COLGATES SHAVE CREAM SMALL BUBBLE LATHER 23¢ GIANT SIZE 39¢
PALMOLIVE BRUSHLESS SHAVE CREAM FOR SMOOTHER FASTER SHAVES LARGE TUBE 23¢ GIANT SIZE 39¢

WORKS SURVEY TO START SOON

Executive of Public Works Committee Will Make Tour Early Next Week

The survey of streets needing repairs and other public works projects will be made by the executive of the public works committee early next week, it was announced yesterday by Alderman Walter Luney, chairman.

Among the larger projects that it is planned to carry out with the $100,000 loan from the Provincial Government is the resurfacing of Pandora Avenue, Topaz Avenue, Fairfield Road and Collinson Street.

It is hoped to be able to carry out considerable public works projects with the loan money which will enable the City Council to keep down its 1936 budget, the alderman said.

Letters to the Editor

No letter to the Editor will be inserted except over the proper signature and address of the writer. This rule admits of no exception. No letter should exceed 500 words in length.

THE KING'S SPEECH

Sir,—Commenting on an article over the signature "P.C.R." in "The Observation Car" of Wednesday's issue, may I suggest that this writer be a little more observant. He complains that he could not get clear reception of the King's speech on Sunday over the Canadian Radio Commission. Those of us who subscribe to our local papers know full well that due notice was given, through advertisement, that the King's speech would be broadcast over the local station, CFCT.

I am pleased to say we heard this broadcast with perfect reception, for which we extend our appreciation to CFCT.—Credit where credit is due, please, P.C.R.

(MRS.) A. E. RELF.
1022 Southgate Street, Victoria, B.C.
March 4, 1936.

"DINNER FOR ONE"

Sir,—As one of the "poor public" who will come under the Insurance Act, I believe most of us feel like this:

"Dinner for one," please, James.
If Health Insurance goes through,
When I've paid all my taxes
There won't be grub enough for two.

I may get a lot of free doctors,
With letters after their names
I'll need 'em, living on Irish stew
"Dinner for one," please James.

M. D. MacKAY.
1429 Elford Street, Victoria, B.C.
March 3, 1936.

LIQUID CAPITAL

Sir,—Your valued contributor, Mr. Percival, continues, apparently to believe that in addition to money and physical goods there is a third mysterious substance which he calls "liquid capital" and which has the ability to cross frontiers; that this liquid capital may be imported, in the form of bills of exchange, etc., and may be used to build up outposts of empire. This "liquid capital," bales of it, may be shipped all over the world, but it is never, under any circumstances whatever, anything else than claims upon goods in the country of its origin. Until these claims are exercised and the physical goods imported into the country to which the capital is supposed to have been sent, no capital in any form has reached that country. No country can export "capital" in the form of money and no country can import money. All shipments of capital from a country are, when the transactions are completed, shipments of goods and nothing else.

Let no one triumphantly refer to gold in this connection. Gold is not money; it is goods. At the present time Britain has approximately four billion pounds "invested" in foreign countries, which means nothing more nor less than Britain has exported, in the past few generations, four billion pounds more in goods, not money nor "liquid capital," than she has imported. A small proportion of this excess of exports over imports was in the form of gold, which changes not one whit the facts of the case.

The earnings on this British investment in foreign lands can return to Britain in the form of goods only, including gold, or, when goods or gold are not acceptable, British investors may accept, instead, various forms of paper—stocks, bonds, etc.—which give them future claims on goods in the debtor countries. As an instance, when a recent Australian loan came due, payment was found to be not practicable; therefore another loan was arranged and certain British banks and investors paid English pounds to the former holders of the bonds and agreed to accept a further Australian promise to pay. But never, under any circumstances, can the debt be paid finally except by the export of goods, including gold, from Australia. Australian money, as such, can never leave Australia, even though gold, on which its money is supposed to be "based," is shipped abroad. And finally, Canada can receive payment for all her exports in goods only, including gold. She cannot receive money from any country on earth and she cannot receive capital in any form except physical goods, such as gold.

With apologies to you and your readers for the length of this letter.

J. CHALMERS.
3541 Saanich Road, Victoria, B.C.
March 2, 1936.

THE ULSTER CHIMNEY SWEEP

Sir,—With all respect due to the courtesy of Mr. W. Hall's query, I do not care to amend my statement that in the famous story of the Ulster chimney sweep the crediting to him of ten one-pound deposits was a creation of new money to that extent.

Whether or not the sweep "removed" the money changed not in the slightest the fact that every time the bank manager credited him with a pound, the deposits of the bank rose by exactly one pound, and there was thereby one more pound added to the money of the country. The bank did not use currency to pay the sweep, Mr. Hall says. Title to one pound passed ten times in payment of services, and the result was an addition of ten pounds to the deposits of the bank.

When Mr. Reginald McKenna stated that "change of ownership does not remove the money," he was discussing movement in and out of a country of capital and showing that money, as such, cannot cross frontiers. The rest of the sentence goes on to say ". . . which necessarily remains and can only be expended where it was created."

I accept Mr. McKenna's statement on this matter to mean exactly what it says, and hope that Mr. Hall, though he may disagree in the case of the Ulster sweep, will agree not only that Mr. McKenna spoke correctly, but also that he was correct when he added in the same speech: "And they who control the credit of a nation direct the policy of governments, and hold in the hollow of their hands the destiny of the people."

J. CHALMERS.
3541 Saanich Road, Victoria, B.C.
March 3, 1936.

STATE HEALTH INSURANCE

Sir,—Allow me to voice my disapproval of the Ministerial Association endorsing the State Health Bill. These gentlemen are not obligated to pay, but are quite willing to sanction the payments to be made by their poorer brethern. Some of them receiving salaries as high as three hundred dollars per month, and others pensions; but the low-paid wage earner has to meet all the obligations, and is forced to contribute to the bill. This is part of the "work and wages" programme which was promised to the electors—so we should be content!

J. PICKARD.
3117 Tillicum Road, Saanich, B.C.
March 5, 1936.

"TIME FOR A CHANGE"

Sir,—I notice with interest in your issue of even date under the heading "The Observation Car," an article entitled "Time for a Change," contributed by "P.C.R."

P.C.R. is to be complimented upon this very timely and worthwhile observation and I trust that many more of our enthusiastic radio broadcast listeners will have the courage of their convictions, and make public their long endured grievance and annoyance at the apparent apathy of the Canadian Radio Commission.

Last year the Junior Chamber of Commerce appointed a special committee to work upon the matter and after very careful and unbiased investigation over a period of two months the committee reported back among other findings that about $25,000 was being collected as radio receiving licence fees per year from set owners on the southern end of Vancouver Island.

It was also reported that a large percentage of these radio set owners were much dissatisfied with reception from CRCV, Vancouver, and that a direct link with the Canadian Radio Commission's line should be instituted with this city. I think assuring the listening public good reception of important broadcasts via Canadian network.

Along with P.C.R. I ask what do the radio licence payers receive for their $2 radio licence fee other than the privilege of calling in the department to locate, and if possible eradicate radio interference. In my opinion it is just another case where we are urgently in need of a "New Deal."

P. E. GEORGE
713 Pandora Avenue, Victoria, B.C.
March 4, 1936.

BEER AND LIGHT WINES

Some months ago, thirteen thousand of the voters of this city signed a petition to the Government in favor of the sale of beer and light wines in hotel dining-rooms, boats and trains. This was apparently to be brought up at the present sitting of the Legislative Assembly. Now we hear we are in for a short session. Surely this does not mean that the voice of so many people is not to be heard at this time?

Looking at the situation from every unbiased point of view, it is a vital necessity to this city. Our tourist trade will develop by it, our berry growers are looking forward to this, and many of our unfortunate unemployed would find a position waiting for them were such a measure to be passed.

The time has now come when all who signed this petition should urge upon the Government to hear our plea.

One of the thirteen thousand

D. W. DAVIS
1147 Fort Street, Victoria, B.C.
March 2, 1936.

TRANSPORTATION TO SCHOOL

Sir,—Education week. I wonder how many of those who visit the public schools this week and who have a sufficient income yet, in whatever way, to take care of the necessities of life for their families and perhaps a few niceties as well, now and then, realize through how much misery many are going in these last few weeks of inclement weaather in this "finest climate of the world"(!) There are parents who cannot provide their children with clothing and footwear which will carry them to school in a dry condition, keep them there dry and warm during school hours, and let them come back home dry and warm—certainly not too much to ask.

But many who have to go without part of the necessities of life simply have to let their children go and get wet through from the feet up and leave them so for the better part of the day, if they want to give them sufficient food to keep the human engine going.

It should not be impossible for the school boards concerned to look far enough ahead when drawing up their estimates for the next school year to insert an item which would take care of necessary transportation to and from the schools for such children in such inclement weather as we have enjoyed now for several weeks. The serving of some kind of hot lunch for less fortunate children during such weather would certainly not be amiss.

This same lack of transportation facilities the year round forces many parents of boys and girls of high school age, who live in the country, to keep these adolescent children at home or to go past the limit in making sacrifices which concern the whole family, to eke out a few dollars every month and pull together to find some means of transportation to the city High School.

Some will point to the opportunity of the correspondence courses, but it is plain enough that these never can take the place of a daily attendance in every way, the intercourse between boys and girls of an age when most of them are getting aware of the realities of life, is an item in education which cannot be acquired through correspondence; and so there are many other things that cannot be provided by such a course.

As long as the Government does not introduce measures to make such transportation possible at rates which the parents can meet it is pretty much of a farce to talk about free education. More genuine cooperation in the rural school districts might solve this problem.

F. H. STAVERMAN
Langford Lake, B.C., February 26, 1936.

Bjones—Got your teeth filled, eh? Did the dentist do a good job?

Smiff—Well, I ran honestly say he spared no pains.

Archduke Otto at Paris

Archduke Otto of Hapsburg put in a surprise visit to Paris recently, causing a sensation and reviving doubts as to the sincerity of Prince von Starhemberg's (Austrian Vice-Chancellor) renunciation of the monarchy. Archduke Otto was photographed above, right, as he gazed at a news vender's stall when out strolling on the boulevard in Paris.

Hudson's Bay Company
INCORPORATED 2ND MAY 1670

Look! 2-Day Sale New Bicycles

MADE BY C.C.M. TO OUR SPECIFICATIONS

"Hercules" Bicycle, with strongly made frame and fitted Perry brake. Finished in two colors—blue and maroon. Guaranteed by H.B.C. and C.C.M.! Sizes 20, 18, 22, 20, 24, 22.

SPECIAL

TERMS: $5 DOWN, BALANCE $5 MONTH

$29.50

"Bay" Third Floor

H B C SERVICE FOODS
Phone E7111 ... Free Delivery

H B C SERVICE MEAT SPECIALS

H B C RED RIBBON BEEF		FRESH FISH	
Prime Rib Roast, per lb.	24c	Fresh Red Spring Salmon, per lb.	30c
Wing Roast, per lb.	26c	Fresh Cod, 2 lbs. for	25c
Top Round Roast, lb.	24c	Fresh Whiting Fillets, lb.	15c
Thick Rib Roast, per lb.	16c	Smoked Whiting, per lb.	16c

Fresh-Killed Lamb and Veal at Popular Prices

CASH AND CARRY
500 Choice Pot Roasts Beef, per lb. 10c

AROUND the DIAL

TODAY

8 a.m.—The tenth concert of the "C" and "D" series of the "Music Appreciation Hour" will be conducted over the N.B.C. blue network by Dr. Walter Damrosch. The first half-hour will be devoted to an interpretation of the "Symphonic Poem," white an all-Brahms programme will feature the second portion of the broadcast. KJR.

11:30 a.m.—Vocational guidance dramatization and a review of the world's current events will be featured on the "School of the Air" programme. KOL, KVI.

1 p.m.—"The Dinghy Fetches the Doctor" is the title of the exciting sea story which Thomas Broadhurst will relate over the Columbia network during his "Story Teller" programme. KOL—KVI.

6 p.m.—Irvin S. Cobb, famous newspaperman, author and now a film comedian, and Rochelle Hudson, pretty young star, will preview scenes from their new picture, "Everybody's Old Man," when they appear as guest artists with Ken Niles, Dick Powell, Ray Paige's orchestra, Frances Langford, Igor Gorin and Anne Jamison on the "Hollywood Hotel" programme. KOL, KVI, KSL.

7 p.m.—Bitter rivalry for the hand of a contractor's beautiful daughter between two young engineers engaged in the building of a New York subway provides action, excitement and romance in "Michael O'Rourke, Civil Engineer," the play to be given from Hollywood by the regular "First Nighter" cast. KOMO.

7:45 p.m.—Hal Styles, the world's fastest talker, will be heard on the "Strange As It Seems" programme over the Don Lee network, as well as a dramatization of "The Dropping Well," a strange spring which turns objects placed in it into stone and yet whose water is good for drinking purposes without ill effects. KOL, KVI.

8:15 p.m.—A blow-by-blow description of the Golden Gloves final bouts being staged in the Chicago Coliseum will be given over the N.B.C. blue net work by Bob Brown and Hal Totten, N.B.C. sports announcers. KJR.

9 p.m.—The Colonist news. CFCT.

9:30 p.m.—Another parade of outstanding talent will be presented on the "Laugh Parade" by Ken Niles. The Three Ambassadors, the Two Black Jacks, Cleo Brown and the Three Radio Rogues will be featured, along with a studio orchestra. KNX.

9:30 p.m.—Striving to offer as much entertainment as possible in thirty minutes, "Slices of Life" will make its bow over the N.B.C. red network. "Dynamic" Rush Hughes, radio columnist; Helen Troy, Cliff Nazarro and Jack Meakin's orchestra will be featured on the first programme. KOMO.

9:45 p.m.—Paul Pirrone and "Swede" Berglund will meet in the main event at the weekly fight series at the Hollywood Legion Stadium, and, as usual, the "Ringsiders' Club" will meet via radio, as Lee Cooley and Stuart Buchanan give word pictures of the fight and crowd color. KNX.

11 p.m.—From the beautiful Pasadena Civic Auditorium, Al Lyons and his orchestra, currently featured with Mary Pickford, will be heard in a nightly dance presentation. KNX.

CFCT, Victoria, B.C. (1,550 kcs)
7:30 a.m.—Rise and Shine
8:00 a.m.—Timely Topics
8:30 a.m.—Musical Chronometer
9:00 a.m.—Let's Go Places with Eric Marshall
9:15 a.m.—Morning Moods
9:30 a.m.—Hugh Allan's Financial Flashes
9:40 a.m.—Golden Melodies
10:00 a.m.—Road to Happiness
10:15 a.m.—Health Kellergrams
10:30 a.m.—Your Requests
11:00 a.m.—Sweet Music
11:15 a.m.—Gladwyn Nichols, instrumentalist
11:30 a.m.—Concert Music Box
12:00 noon—Today's Tempo
12:15 p.m.—World Book Man. Which Bird Steals Jewelry
12:28 p.m.—Ten Tuneful Minutes
12:30 p.m.—CFCT World Flashes
12:45 p.m.—Modern Melodies
1:00 p.m.—Daily Mirror
5:30 p.m.—Birthday Party.
6:00 p.m.—Dancing Time
6:30 p.m.—Music Lovers' Corner
7:00 p.m.—Big Brother Al's Joy Box
7:30 p.m.—Personal Experiences, Captain Harbord
7:45 p.m.—Gladwyn Nichols
8:00 p.m.—Hyrnthth Hartfold, pianist
8:30 p.m.—Art Farey at the Piano
9:00 p.m.—Colonist Radio Reporter.

CRCV, Vancouver, B.C. (1,100 kcs)
5:00 p.m.—Do You Remember?
5:30 p.m.—See C.R.C. Network, except
8:00 p.m.—Safety Carnival

KNX, Hollywood (1,050 kcs)
6:15 p.m.—News
6:45 p.m.—Jimmie Allen's Air Adventures
7:00 p.m.—Elmer Goes to Hollywood
7:15 p.m.—Echoes of Stage and Screen
7:30 p.m.—In-Laws, comedy sketch
7:45 p.m.—The King Cowboys
8:00 p.m.—Frost Warnings
8:15 p.m.—Lucca's Concert Orchestra
8:45 p.m.—Townsend Plan, political
9:00 p.m.—News
9:30 p.m.—Laugh Parade, variety
9:45 p.m.—Hollywood Stadium Boxing
10:45 p.m.—Lee Cooley's Club
11:00 p.m.—Pasadena Civic Auditorium
11:45 p.m.—Trans-Pacific News

CRC NETWORK
5:30 p.m.—News (B.C. Network)
5:30 p.m.—Anything Goes Halifax (B.C. 5:45)
6:00 p.m.—Inter-University Debate (Western Network)
6:30 p.m.—Canadian Concert Hall of the Air, director, Dr. J. J. Gaenier, Montreal
7:00 p.m.—Edith Shuttleworth, soprano, ensemble, Ottawa
7:30 p.m.—Address, Hon. T. A. Crerar, Minister of Mines, Ottawa
7:45 p.m.—Canadian Press News and Weather
8:00 p.m.—Time Signal
8:00 p.m.—Across the Border (int. CRCV)
8:30 p.m.—To be announced
9:00 p.m.—The Ghost Walker, dramatic director, Mercer McLeod, Trail (Western Network)
9:30 p.m.—Book Parade, Brock Smith, Vancouver (Mountain Network)
9:45 p.m.—Remembered Tunes of Not So Long Ago, Calgary (Mountain Network)
10:00 p.m.—News Reporter (B.C. Network)
10:15 p.m.—Starlight, orchestra direction Percy Harper, soloists, Vancouver (B.C. Network)

N.B.C.-KPO RED NETWORK
KHQ-KGW-KFI-KPO-KOMO
9:00 a.m.—Music Appreciation Hour
9:00 a.m.—Sing Time, director F. Polak
9:15 a.m.—Honeyboy and Sassafras
9:30 a.m.—Merry Madcaps, Cloutier's Orchestra
9:45 a.m.—Jules Lande and Ensemble
10:00 a.m.—Joe White, tenor
10:15 a.m.—Concert Waltzes
10:30 a.m.—Sammy Kaye's Orchestra
11:00 a.m.—Magic of Speech, Vida Sutton
11:30 a.m.—Airbreaks, variety musicale
12:00 noon—Forever Young, sketch
12:15 p.m.—Ma Perkins, drama
12:30 p.m.—Vic and Sade, household comedy
12:45 p.m.—The O'Neils, dramatic
1:00 p.m.—Betty and Bob, dramatic
1:15 p.m.—Hazel Warner, contralto, Chas. Runyan, organist, Colonel Hod
1:30 p.m.—Girl Alone, drama
1:45 p.m.—Don Pedro's Orchestra
2:00 p.m.—Congress Speaks
2:30 p.m.—To be announced
2:45 p.m.—Terri La Francona, tenor
3:00 p.m.—Woman's Magazine of the Air
4:00 p.m.—Totten on Sports
4:15 p.m.—Willard Flashman, flutist
4:30 p.m.—Harold Dana, baritone
4:45 p.m.—Lanagndorf Pictorial Rush Hughes
5:00 p.m.—Irene Rich, in drama
5:15 p.m.—John Teel, baritone
5:30 p.m.—Army Band Concert
6:00 p.m.—Al Pearce and His Gang
6:30 p.m.—Opportunity Parade, KPO
8:30 p.m.—Jose Ramirez and His Argentines
7:00 p.m.—First Nighter, drama with Don Ameche
7:30 p.m.—Death Rides the Highway, drama
8:00 p.m.—Amos 'n' Andy
8:15 p.m.—Lum and Abner, comedy
8:30 p.m.—Coast of Human Relations
9:00 p.m.—Fred Waring and His Pennsylvanians
9:45 p.m.—Slices of Life—Rush Hughes, M.C., Helen Troy, Cliff Nazarro, tenor, Jack Meakin's Orchestra
10:00 p.m.—News Flashes, Sam Hayes
10:15 p.m.—Tom Coakley's Orchestra
10:30 p.m.—Eddie Fitzpatrick, Jr., and His Orchestra
11:00 p.m.—Veiny and Ynlanda's Orchestra
11:30 p.m.—Paul Pendarvis Orchestra

N.B.C.-KGO BLUE NETWORK
KGO-KJR-KEX-KECA-KOA
8:00 a.m.—N.B.C. Music Appreciation Hour, director Dr. Walter Damrosch
9:00 a.m.—Simpson Boys of Sprucehead Bay, sketch
9:30 a.m.—National Farm and Home Hour
10:30 a.m.—Edward Davies
10:45 a.m.—Dot and Will
11:00 a.m.—Words and Music, music and narrative
12:00 noon—Western Farm and Home Hour
1:00 p.m.—Woman's Radio Review
1:30 p.m.—Alice Joy songs, piano duo
1:45 p.m.—Strolling Songsters, Nellie Revell's Reminiscences
2:00 p.m.—Nicholas Mathews Orchestra
2:30 p.m.—Larry Larsen, organist
2:45 p.m.—Congress Hotel Orchestra
3:00 p.m.—Animal News Club
3:15 p.m.—Mary Small, songs
3:30 p.m.—Mickey Gillette
3:45 p.m.—News
3:30 p.m.—Jackie Heller, tenor
3:45 p.m.—Three Reasons, vocal trio
4:00 p.m.—Edna Fischer, pianist
4:15 p.m.—Carl Rehrleher's Orchestra
4:15 p.m.—Tom Mix (KGO)
4:15 p.m.—Paul Martin, guitarist
5:30 p.m.—Pair of Pianos
5:30 p.m.—Bill, Mack and Jimmie (KGO)
5:45 p.m.—Jack Armstrong, drama (KGO)
6:00 p.m.—Carlotta King, soprano
6:30 p.m.—Mindreads, human behavior (KGO)
6:30 p.m.—Sax-o-tones orchestra direction Mickey Gillette
6:45 p.m.—Air Adventures of Jimmy Allen, sketch (KGO)
7:00 p.m.—Roy Shield's Novelty Orchestra
7:30 p.m.—The Other Americans, speakers
8:00 p.m.—Freeman's Palace Brass Arts Trio (KGO)
9:00 p.m.—To be announced
8:15 p.m.—Ink Spots
8:30 p.m.—Those O'Malleys, comedy (KGO)
8:30 p.m.—Emil Coleman's Orchestra
9:00 p.m.—Shandor violin
9:00 p.m.—Benny Weeks Orchestra
9:30 p.m.—Phil Ohman's Orchestra
10:00 p.m.—Griff Williams Orchestra
10:30 p.m.—Del Courtney's Orchestra
11:00 p.m.—Diamond Horseshoe, organist

C.B.S.-DON LEE NETWORK
KVI-KFRC-KOIN-MSL-KOL
8:30 a.m.—Just Plain Bill, sketch
9:00 a.m.—Voice of Experience, human problems
9:15 a.m.—Musical Reveries, Stuart Churchill
9:30 a.m.—Story of Mary Marlin, dramatic
10:00 a.m.—Josephine B. Gibson, food programme
10:45 a.m.—Magic and Music programme
11:00 a.m.—Between the Bookends, Ted Malone
11:30 a.m.—Spot of Health, Vocational Guidance, Getting a Job, Current Events, Behind Foreign News of the Week
12:00 noon—Bolek Musicale (KOL)
12:30 p.m.—Mark Warnow's Blue Velvet Orchestra
1:00 p.m.—Billy Mills Orchestra
1:15 p.m.—U.S. Army Band (KVI 1:30)
2:00 p.m.—Al Trace Orchestra
2:15 p.m.—Thomas Broadhurst, children's stories
2:30 p.m.—The Chinsosons
2:45 p.m.—The Goldberes
3:00 p.m.—Feminine Fancies (Don Lee)
3:30 p.m.—Minute Melodies (Don Lee)
3:35 p.m.—Reid Gramer
4:00 p.m.—Buck Rogers in the 25th Century, serial
4:15 p.m.—Salvation Army Band (Don Lee-KOL)
5:15 p.m.—World Affairs (Don Lee)
5:30 a.m.—Broadway Varieties, Oscar Shaw, baritone, M.C. Carmela Ponselle, mezzo-soprano, Elizabeth Lennox, Vic Arden's Orchestra
6:00 p.m.—Hollywood Hotel, Dick Powell, M.C., Anne Jamison, Frances Langford, tenor Gorin, Ray Paige's Orchestra
7:00 p.m.—Richard Himber's Orchestra (KSL)
7:30 p.m.—March of Time, dramatized news
7:45 p.m.—Strange as It Seems (Don Lee)
8:00 p.m.—Mort and Marge, serial
8:15 p.m.—Love Dan, the Minstrel Man
8:00 p.m.—Richard Himber's Champions
8:30 p.m.—Laurie Hussins' Orchestra (Don Lee)
10:00 p.m.—Jimmie Biddick's Orchestra (Don Lee)
10:30 p.m.—Larry Lesa Orchestra (Don Lee)
10:45 p.m.—Sterling Young's Orchestra (Don Lee)
11:00 p.m.—Jimmy Dorsey's Orchestra (Don Lee)
11:30 p.m.—Ted Dawson's Orchestra (Don Lee)

Color blindness is much more prevalent among men than among women.

SWEAT OUT THAT COLD!

Colds mean poisons in the body. It's easy to *sweat them out* with mustard baths. Soak your whole body in a *hot* bath with 3 tablespoonsful of Colman's. Or wrap yourself up warm and take a steaming mustard *foot bath*. Then get into bed right away and *perspire*. Just try it.

You will find Dr. Mustard's way is the best home remedy . . . Simple and old-fashioned but very effective.

746C

COLMAN'S D.S.F. Mustard

Hudson's Bay Company
INCORPORATED 2ND MAY 1670

Spring Fashion News

brought to YOU through "The Bay's" MARCH OF VALUE

YOUR CHOICE . . .

Gay dresses, tailored dresses, shirtmaker dresses—a joyous array to please the feminine heart. A glance will reveal these 1936 trends—faggot trim . . . draped lines . . . fantastic new jewelled clips . . . pleats . . . tucks. Note, too, the lovely satin-back crepes and moss crepes. New Spring shades, navy, brown, black. Priced at 6.95

Misses', Women's and Outsizes

You'll need

a fur-trimmed SPORTS COAT—they're recognized everywhere as the most important coat fashion this season! Grand imported tweeds from England, ever so distinctive, and luxurious fur collars of wolf or badger.

$29.50 to $39.50

SEW . . . and Be Individual

Man-Made SHOES

For a Tailor-Made SPRING

Snappy feet will stride gaily forth on windy March days clad in new-style walking Oxfords . . . smooth suede . . . smart shawl tongues. Grey, blue, brown, black 6.50

28-Inch Hand-Woven HARRIS TWEEDS

Just arrived from over the seas! Checks, plain and novelty patterns. Browns, fawn, blue, grey, rust and black and white. Yard 1.95

54-Inch, Two-Year Guarantee LINING

In shades of pigeon grey, oak brown, manilla, deer fawn, navy, white, black 1.00

"Bay" Street Floor

Your Spring Hat

. . . will be startlingly NEW and distinctive to the last word! See the "Anthony Eden," the "Homburg," the "Pack-It," the "Derby," the "Argentina," as well as Lady Hudson and Richelieu in quality felts. Beautiful Spring colors 5.00 and 5.95

"Bay" Fashion Floor

Our Chef Says:

Good Food, Well-Prepared, Is the Spice of Life!

Crab Flakes in Rice Ring
Mashed Potatoes Puree of Carrots
Hot Parker House Roll and Butter
Cream Cornucopia
Tea Coffee
Sealed Bottle Homogenized Milk

30c

The "Balanced Diet" Fourth Floor

LADIES . . . buy your new Spring outfit "The Bay" budget way.

It'll help you to live as you like to live and dress as you like to dress. Buy your Spring wardrobe now and pay in this easy way! No carrying charge will be added to the cash price.

TWO YOUTHS SENT TO INDUSTRIAL SCHOOL

Following the theft of a number of automobiles by juveniles, two boys, aged fifteen and seventeen years, respectively, were committed to the Industrial School in Vancouver by Magistrate Jay in the juvenile court yesterday. The youths admitted that they had stolen five cars during the past eight days.

The court pointed out that the youths had broken the confidence placed in them after having appeared before and having been allowed their freedom. Magistrate Jay, therefore, decided to send them to the Industrial School for a course of training under the facilities afforded there.

A barrister who was sometimes forgetful, having been engaged to plead the cause of an offender, began by saying: "I know the prisoner at the bar, and he bears the character of being a most consummate and impudent scoundrel."

Here somebody whispered to him that the prisoner was his client, whereupon he continued: "But what great and good man ever lived who was not calumniated by many of his contemporaries?"

the ONLY cough drop MEDICATED WITH INGREDIENTS OF VICKS VAPORUB

GENERAL ELECTRIC RADIOTRONS FOR Greater VOLUME

METAL GLASS

CANADIAN GENERAL ELECTRIC CO., LIMITED MADE IN CANADA

MARINE, RAIL and AIR

DONALDSON SHIP HERE

Parthenia In Overnight—Lochmonar Due Today—Canada Out Tomorrow

Coming in from the United Kingdom via Panama, California and Washington ports, the Donaldson Line Parthenia was to dock overnight, according to A. E. Shanks, of Rithet Consolidated, agents for the vessel. She was expected from Seattle early this morning, at Rithet Piers. The Parthenia had approximately 100 tons of general cargo for discharge here, to be unloaded immediately after her arrival. The captain of the freighter is A. Bankier. Completing here, she was to continue to Mainland ports.

Another ship expected this morning is the Royal Mail Lines motorship Lochmonar, Captain A. Watts. A. P. Moffatt, local representative of the company, said she was bringing in 650 tons of general cargo for unloading here, and that before continuing to Vancouver, her next port of call, the combined freight and passenger ship will load some doors and barrel stock for the return passage. The Lochmonar is inbound from United Kingdom and Continental ports, and is coming here direct from San Francisco.

EMPRESS OUTBOUND

On her way to Far East ports by way of Honolulu, the Canadian Pacific liner Ss. Empress of Canada, Captain A. J. Hosken, R.N.R., commander, will be here for a while tomorrow afternoon. The big liner is taking out a fair list of travelers, a number of whom will leave the ship at the Hawaiian port, where others will embark for Yokohama, Shanghai, Hongkong and Manila.

The lighthouse tender Estevan, Captain Harry Bilton, absent from the harbor for several days in connection with various aids to navigation in the Gulf of Georgia, returned to her berth in the Inner Harbor yesterday afternoon.

TONNAGE OUTMODED

The fact that a majority of the ships of the American Merchant Marine are old and outmoded, has added $5,000,000 annually to the cost of their operation for fuel oil alone, according to A. H. Haag, chief of the division of shipping research of the Shipping Board.

In a report prepared for the American Merchant Marine Conference, Mr. Haag pointed out that 6,638,000 gross tons, or nearly 89 per cent of the American fleet are more than thirteen years old, and that 5,287,000 are more than fifteen years old. An annual replacement programme calling for nearly 950,000 gross tons annually for the next seven years, is required to bring the fleet up to its proper place, he stated.

He divided these replacements among 375,000 tons in the foreign trade fleet, 271,000 tons in the domestic trade fleet and 302,000 tons of tankers. The construction of this tonnage by 1942 would replace the tonnage which, by that time, would have reached twenty years of age and thus merited withdrawal from active service. Such action should be taken if the spirit of American shipping subsidy programme is to be properly carried out, concluded Mr. Haag.

No More Piles

Get Quick, Pleasant Relief

Probably not one person in ten knows the cause of piles is inside—bad circulation of blood in the lower bowel.

That is the scientific truth about piles, and is the real reason why salves and suppositories do not give more than temporary relief—they do not remove the cause.

Your piles cannot be relieved until you have corrected the condition which causes them. That is why an internal medicine like HEM-ROID should be used.

HEM-ROID is the prescription of Dr. J. S. Leonhardt, who early in his professional life made many tests to relieve piles by correcting the cause. His medicine succeeds because it stimulates the circulation, eases the pressure of blood in the veins of the lower bowel, and helps to heal and restore the sore, tender parts.

So if you have failed to get the relief you want from your sore, painful piles, and would like to give HEM-ROID a trial, you have our promise to return your money, if just one bottle of this prescription does not give pleasing results. MacFarlane and Vancouver Drug Stores, or any druggist can supply you with the genuine HEM-ROID. (Advt.)

Liner California Leaves San Pedro For Eastern Port

SAN PEDRO, Calif., March 5 (AP).—The liner California left port today for New York, three days late because of a crew strike.

Meeting on deck last night, the strikers were urged by two union leaders, Joseph Connor and Barney O'Sullivan, to drop their wage demands and finish out the cruise.

While passengers watched intently from higher decks, the crew, by viva voce vote, registered approval.

SECRET ORDERS REPORTED SOLD

U.S. Federal Agents Investigating Theft of Naval Strategy Plans

LOS ANGELES, March 5 (AP).—High ranking officers of the United States Navy are to be called by the Federal grand jury, it was unofficially reported today, in an investigation of supposed espionage and sale of fleet secrets to foreign powers.

Harry Thompson, twenty-seven, a discharged sailor, has been indicted on charges of illegally wearing a naval uniform aboard war craft. Thompson pleaded innocent at his arraignment.

Naval intelligence agents have joined with other Federal authorities, it was said, in tracing the theft of what were reported to be secret orders for the 1936 fleet manoeuvres, giving naval movements ninety days in advance. A search was made, it was said, for a foreigner supposed to have purchased the information, but agents found he had sailed across the Pacific.

PAID VISIT HERE

Transportation men visiting Victoria during the present week included T. E. Nerlan, general passenger agent of the New York Central Railway for Washington and British Columbia, and H. W. Miller, general agent of the freight department of the same corporation for the same territory. They arrived here from Seattle and continued to Vancouver after conferring with local rail and ship agents.

Navy Pilots Follow Strenuous Course

Royal Air Force Pilots, With the Fleet, Have Plenty of Excitement. The Above Picture, Taken Aboard the Aircraft Carrier Furious, Shows an Airplane Taxiing Up to the Elevator After Landing on the Giant Vessel, During Strenuous Practice While Engaged in Manoeuvres in the Mediterranean.

LEASED PART OF PROPERTY

Standard Oil Will Construct Fuel Tanks on Hastings Mill Site

VANCOUVER, March 5 (P).—A portion of Vancouver Harbor Board property at Hastings Mill site has been leased for the construction of fuel-oil tanks by the Standard Oil Company of British Columbia, it was announced here today.

Construction work on the new plant, which will cost between $30,000 and $40,000 and which is expected to be in operation in May, will begin soon.

The plant will consist of one 54,000-barrel tank for fuel oil, a 14,000-barrel tank for Diesel oil, necessary motors and pumps and a pipe line out to the end of the present dock on which the harbor board has vegetable and fish-oil tanks.

Little Stories for Bedtime

Jumper the Hare Cannot Find the Tracks

By THORNTON W. BURGESS

Jumper the Hare had meant to go to the place deep in the Green Forest where Peter Rabbit had seen those strange, great big tracks, and see them for himself the very night after Peter had told him about them. But there was no moon that night, and you know it is very, very dark deep in the Green Forest when there is no moon. O course it would be hard work, very hard work indeed to find those tracks in the dark. So Jumper wisely decided not to go until the next night. But the next day and the next night it rained, and it is very uncomfortable going about in the wet unless you have a waterproof coat like Jerry Muskrat or Billy Mink or Little Joe Otter. So Jumper the Hare made himself as comfortable as he could under a thick hemlock tree and watched the rain fall and the snow melt, and tried to be as patient as he could.

When it stopped raining there was very little snow left. "It's of no use to go now," thought Jumper, "because the snow has melted, and, of course, the tracks melted, too. I guess I will have to wait for some more snow."

So he waited and waited, but, you see, it was almost Springtime, and it began to look as if there wasn't going to be any more snow. Every day Peter Rabbit came up to find out if Jumper had been to look for the tracks, and every day he was disappointed. Of course he ought not to have been, for he knew very well that it would have been a waste of time for Jumper to have gone way off there to the deepest part of the Green Forest to look for tracks when there was no snow; but Peter thought that there might be a little patch left with a track in it—there just might be, you know.

And every day Peter teased Jumper to tell him who he thought might have made those tracks. But Jumper wouldn't. No, sir, he wouldn't. He would just shake his head and say, "When I see those tracks myself and know for sure, then I will tell you, and not before, Cousin Peter." And Peter had to be content with this.

So off he started for the depeest part of the Green Forest

Then one day it snowed, a lovely light, fluffy snow, a beautiful snow in which to make tracks. Jumper decided to go that very night, for the snow might melt the next day. He invited Peter to go along. But Peter shook his head.

"No," said he. "No, I won't go this time. It's too far, and besides, Cousin Jumper, your legs are so much longer than mine that I never, never could keep up with you. I've seen those great, strange tracks once, and I guess that will do."

"All right," replied Jumper. I hid a smile. You see, he knew that while it was true that Peter couldn't keep up with him if he ran fast, that wasn't the real reason. He knew perfectly well that Peter was afraid, but he was too polite to say so to Peter. So off he started for the deepest part of the Green Forest, the part which Peter had found so still and lonesome. But Jumper didn't mind this as Peter had. You see, he was used to it in the Great Woods where he had been born and had lived there before coming down to the Green Forest. In fact, he rather liked it. It made him think of his old home. You know, very few of us are afraid of the things we are used to. It is strange things that frighten us. And that is just the way it was with Peter Rabbit.

All that night Jumper the Hare hopped this way and hopped that way through the deepest part of the Green Forest, but not once did he find one of the strange tracks that Peter Rabbit had told about. "He must have seen them," thought Jumper, "because he told about them just as I remember seeing them in the Great Woods. He certainly must have seen them."

At last he gave it up and started back for the place where he had left Peter Rabbit. Peter was waiting for him. "Did you find them?" cried Peter as soon as he saw Jumper.

"No," said Jumper. "I didn't find them. Tell me about them again, Peter." And Peter did.

Next story: Peter Forgets About the Strange Tracks.

SALTSPRING ISLAND FERRY

DAILY SAILINGS

DAILY EXCEPT WEDNESDAY

Leave Swartz Bay	9:30 A.M. - 5:00 P.M.
Leave Fulford Harbor	8:15 A.M. - 4:00 P.M.

Fares

Automobiles (according to weight)	75c to $1.50
Passengers	25c
Trucks	$1.25 to $2.00
Motorcycles	50c

For Further Information and Motor Coach Connections

Phone E 1177, E 1178

GULF ISLANDS FERRY CO. LIMITED

Ocean and Coastwise Movements

Weather Report

ESTEVAN—Cloudy, southeast, light, 30.01; 44; light swell.

LEONARD ISLAND—Clear, south, light; 30.04; light swell.

PACHENA—Partly cloudy, southeast, light; 30.07; 45; light swell.

CARMANAH—Overcast, calm, 30.14, light swell.

CAPE BEALE—Overcast, south, light; 30.12; light swell.

Wireless Report

(Estevan, 8 p.m., unless otherwise stated.)

ROSEBANK—San Francisco to Victoria, 243 miles from Victoria.

ONTARIOLITE—Inbound, 688 miles from Vancouver.

ALBERTOLITE—Bound Los Angeles, 423 miles from Los Angeles.

NYANZA—Bound Vancouver, 400 miles from Race Rocks.

CORABANK—Yokohama for Los Angeles, 160 miles west of Estevan.

Gulf Island Mail

GANGES, GALIANO, MAYNE, PENDER ISLAND, PORT WASHINGTON, SALTSPRING ISLAND

Mails close Sunday, Wednesday, Friday 11.15 p.m.; Tuesday, 10 a.m.

Mails due Monday, 7.15 p.m.; Sunday, Wednesday, Friday, 7.15 a.m.

BEAVER POINT, FULFORD HARBOR

Mails close Tuesday, 10 a.m.; Wednesday, Friday, 11:15 p.m.

Mails due Sunday, Wednesday, Friday, 7.15 a.m.

SATURNA

Mails close Sunday, Wednesday, 11:15 p.m.

Mails due Monday, 7:15 p.m.; Friday, 10 a.m.

SOUTH PENDER

Mails close Sunday, Wednesday, 11:15 p.m.

Mails due Monday, 7:15 p.m.; Friday, 10 a.m.

MUSGRAVE

Mails close Tuesday, 10 a.m.; Friday, 11:15 p.m.

Mails due Sunday, Wednesday, 7:15 a.m.

NORTH GALIANO

Mails close Sunday, 11.15 p.m.

Transpacific Mails

CHINA AND JAPAN

*EMPRESS OF CANADA—Mails close 4 p.m., March 7. Due at Yokohama, March 21; Shanghai, March 24; Hongkong, March 27.

†HIYE MARU—Mails close 11.15 p.m., March 13. Due at Yokohama, March 27.

PRESIDENT McKINLEY—Mails close 4 p.m., March 14. Due at Yokohama, March 27; Shanghai, March 31; Hongkong, April 3.

EMPRESS OF RUSSIA—Mails close 4 p.m., March 21. Due at Yokohama, April 2; Shanghai, April 6; Hongkong, April 9.

PRESIDENT GRANT—Mails close 4 p.m., March 28. Due at Yokohama, April 10; Shanghai, April 14; Hongkong, April 17.

*Carries mail for Honolulu.

†Mail for Japan only.

AUSTRALIA AND NEW ZEALAND

MAUNGANUI (Via San Francisco)—Mails close 11.15 p.m., March 8. Due at Wellington, March 30; Sydney, April 4.

AORANGI—Mails close 4 p.m., March 25. Due at Auckland, April 13; Sydney, April 18.

MARIPOSA (Via San Francisco)—Mails close 11.15 p.m., March 28. Due at Auckland, April 17; Sydney, April 20.

West Coast Mails

Mails close 10 p.m., 1st, 11th and 21st of each month for Ahousat, Bamfield, Ceepeecee, Clayoquot, Clo-oose, Ecoole, Esteven Point, Kekewis, Kildonan, Kyuquot, Nootka, Port Alberni, Port Renfrew, Sechart, Tofino, Ucluelet. Due 1:15 p.m. 8th, 18th and 28th of each month, except

Mails close 10 p.m., 21st each month, and 8.45 a.m., 22nd each month; for Centre Island. Due 1.15 p.m. 28th of each month.

Mails close 8.45 a.m., 8th, 16th and 26th of each month, except Sundays, for Clo-oose, Port Renfrew, Bamfield and Kildonan.

Mails close 8.45 a.m., Thursday and Saturday, for Bamfield, Ecoole, Kildonan, Ecoole.

San Mateo, Sechart, Ucluelet. Due 8:10 p.m., Tuesday and Saturday.

Mails close 11.15 p.m., Monday, and 11 p.m., Friday, for Holberg, Port Alice, Quatsino. Due 7 a.m., Tuesday and Friday.

Mails close 10 p.m., 1st of each month, and 8.45 a.m., 2nd of each month, for Cachalot. Due 1:15 p.m., 8th of each month.

Coasting Craft

VICTORIA-VANCOUVER — Ss. Princess Charlotte or Ss. Princess Alice will leave Victoria at 2 p.m. daily for Vancouver. Ss. Princess Charlotte or Ss. Princess Alice will arrive daily at Victoria from Vancouver at 3.30 p.m.; Ss. Princess Elizabeth or Ss. Princess Joan will leave Victoria daily for Vancouver at 12 midnight. Ss. Princess Elizabeth or Ss. Princess Joan will arrive Victoria daily from Vancouver at 7 a.m.

VICTORIA-SEATTLE—Ss. Princess Charlotte or Ss. Princess Alice will leave Victoria at 4.30 p.m. daily for Seattle; Ss. Princess Charlotte or Ss. Princess Alice will arrive daily at Victoria from Seattle.

VICTORIA-SEATTLE — Ss. Iroquois will leave Victoria daily for Seattle at 9 a.m.; Ss. Iroquois arrives in Victoria daily from Seattle at 8.35 a.m.

NANAIMO-VANCOUVER — Ss. Princess Elaine will leave Nanaimo daily except Saturday and Sunday at 8 a.m. and 3.30 p.m., arriving at Nanaimo daily except Saturday and Sunday at 1.15 p.m. and 8.15 p.m.; Ss. Princess Elaine will leave Nanaimo Saturday only at 8 a.m., 3.30 p.m. and 8.15 p.m., arriving at Nanaimo Saturday only at 1.15 p.m. and 8.15 p.m.; Ss. Princess Elaine will leave Nanaimo on Sunday only at 8.45 p.m., arriving at Nanaimo on Sunday only at 1.15 p.m. and 11.15 p.m.

VICTORIA-WEST COAST — Ss. Princess Maquinna will leave Victoria for West Coast of Vancouver Island ports on the first, eleventh and twenty-first of each month at 11 p.m.

VANCOUVER-NORTHERN BRITISH COLUMBIA—Ss. Princess Adelaide will leave Vancouver every Wednesday for Prince Rupert and way ports at 9 p.m. Ss. Prince Rupert or Ss. Prince George will leave Vancouver for Stewart and way ports every Monday at 8 p.m.; Ss. Cardena will leave Vancouver every Tuesday at 9 p.m. for Prince Rupert and way ports; Ss. Catala will leave Vancouver every Friday at 9 p.m. for Stewart and way ports.

VANCOUVER-QUEEN CHARLOTTE ISLANDS—Ss. Prince Charles will leave Vancouver every alternate Saturday for Queen Charlotte Island points and Prince Rupert at 5 p.m.

SWARTZ BAY-FULFORD HARBOR — Mv. Cy Peck will leave Swartz Bay daily, except Wednesdays, at 9.30 a.m. and 5 p.m.; Mv. Cy Peck will leave Fulford Harbor daily except Wednesdays, at 8.15 a.m. and 4 p.m.

BRENTWOOD-MILL BAY—Mv. Cascade leaves Brentwood daily at 8 a.m., 10 a.m., 11 a.m., 12 noon, 2 p.m., 3 p.m., 4 p.m. and 5 p.m.; Mv. Cascade leaves Mill Bay daily at 8.30 a.m., 10:30 a.m., 11:30 a.m., 12.30 p.m., 2.30 p.m., 3.30 p.m., 4.30 p.m. and 5.30 p.m.

VICTORIA-GULF ISLANDS — Princess Mary leaves Victoria every Tuesday for James Island, Piers Island, Port Washington, Ganges Harbor, Mayne Island, Galiano Island and Vancouver at 10.30 a.m.

VICTORIA-PORT ANGELES—Ss. Iroquois will leave Victoria daily for Port Angeles at 8 a.m.; Ss. Iroquois will arrive Victoria daily from Port Angeles at 8.35 a.m.

SIDNEY-ANACORTES—Ss. Rosario will leave Sidney daily for Anacortes at 1:45 p.m.; Ss. Rosario will arrive Sidney daily from Anacortes at 1:15 p.m.

Shipping Calendar

TO ARRIVE

PRESIDENT McKINLEY — Philippines, China, Japan, March 4.

LOCHMONAR—United Kingdom, March 5.

PACIFIC RELIANCE—United Kingdom, March 10.

EMPRESS OF RUSSIA — Philippines, China, Japan, March 14.

CORRIENTES — United Kingdom, March 16.

TYNDAREUS—China and Japan, March 16.

PRESIDENT GRANT—Philippines, China, Japan, March 18.

DINTELDYK—Holland, United Kingdom, March 19.

AORANGI—Australia, New Zealand, Fiji, Hawaii, March 19.

HEIAN MARU (Vancouver) — Japan, March 23.

PACIFIC EXPORTER—United Kingdom, March 24.

EMPRESS OF JAPAN — Philippines, China, Japan, Hawaii, March 24.

TO DEPART

EMPRESS OF CANADA—Hawaii, Japan, China, Philippines, March 7.

PRESIDENT McKINLEY—Japan, China, Philippines, March 14.

HIYE MARU (Vancouver)—Japan, March 14.

EMPRESS OF RUSSIA — Japan, China, Philippines, March 21.

AORANGI—Hawaii, Fiji, New Zealand, Australia, March 25.

PRESIDENT GRANT — Japan, China, Philippines, March 28.

British Mails

SS. MONTCLARE—Mails close 1:15 p.m., March 1.

SS. CHAMPLAIN (Via New York)—Mails close 4 p.m., March 1.

SS. ALAUNIA—Mails close 1.15 p.m., March 2.

SS. DEUTSCHLAND (Via New York)—Mails close 4 p.m., March 2.

SS. ANDANIA—Mails close 1:15 p.m., March 3.

SS. AQUITANIA (Via New York)—Mails close 4 p.m., March 5.

SS. BEAVERBRAE—Mails close 1:15 p.m., March 7.

SS. ILE DE FRANCE (Via New York)—Mails close 4 p.m., March 8.

SS. DUCHESS OF YORK—Mails close 1.15 p.m., March 9.

Mail intended for transmission via New York must be so marked. When sent by air over United States lines, mail may be posted three days later than the dates indicated.

WEST INDIES GENERALLY

Mails close 1.15 p.m., March 8.

JAMAICA

Mails close 1.15 p.m., March 6 and 8.

Honolulu Mails

VIA SAN FRANCISCO—Mails close 1.15 p.m., March 8, 10, 15, 17, 18, 22, 28, 30, 31, April 1, 4, 5, 6, 7.

SS. EMPRESS OF CANADA—Mails close 4.00 p.m., March 7.

MS. AORANGI—Mails close 4.00 p.m., March 25.

SS. EMPRESS OF JAPAN—Mails close 4.00 p.m., April 4.

Northern Points

PRINCE RUPERT AND POINTS WEST OF FORESTDALE

Mails close Mondays, Wednesday, Friday and via C.P.R. Skagway steamers, 1:15 p.m.

Mails due Monday, 8:30 a.m.; Sunday and Friday, 7.15 a.m.

PRINCE RUPERT

Mails close Monday, Wednesday, Saturday, 11.15 p.m., via Kamloops and Jasper.

Mails due Monday, Thursday, Saturday, 8.30 p.m.

POINTS ON C.N.R. BETWEEN PRINCE RUPERT AND RED PASS

Mails close Monday, Wednesday, Saturday, 11:15 p.m.

Mails due Monday, Thursday, Saturday, 2.30 p.m.

STEWART, PREMIER AND ANYOX

Mails close Monday, Friday, 1:15 p.m.

Mails due Monday, 8.30 p.m.; Sunday 7.15 p.m.

SWANSON BAY

Mails close Tuesday, 1:15 p.m.

Mails due Monday, 8.30 p.m.

OCEAN FALLS

Mails close Monday, Wednesday, 1:15 p.m.

Mails due Sunday, 7:15 a.m.

Yukon and Atlin Mails

Mails for the Yukon and Atlin during the period February 21 to March 27, inclusive, follow:

Ss. Princess Norah, from Vancouver, 9 p.m., February 21; Ss. Alaska, Seattle, 9 a.m., February 29; Ss. Princess Norah, Vancouver, 9 p.m., March 8; Ss. Alaska, Seattle, 9 a.m., March 14; Ss. Princess Norah, Vancouver, 9 p.m., March 17; Ss. Yukon, Seattle, 9 a.m., March 21; Ss. Princess Norah, Vancouver, 9 p.m., March 22.

IS POPULAR IN AMERICA

At Least Irish Dramatist Says the People Love Him Notwithstanding

SAN FRANCISCO, March 5.—Geroge Bernard Shaw came to America again yesterday, proclaiming himself "the most popular man in it."

"It doesn't matter what you print," he told reporters. "The people love me no matter what you say I say."

The Irish dramatist, who will be eighty years old next July, appeared in usual vigorous health as he left the British liner Arandora Star here with Mrs. Shaw for a motor coach sightseeing tour to the Grand Canyon in Arizona.

He greeted interviewers with the familiar barrage of verbiage, twitting them one minute about American gangsters, calling the new Golden Gate bridge in process of construction a "beastly object" and the next lapsing into serious discussion of world affairs and the war menace.

Shaw said he believed there would be no world war immediately, even though all countries "are arming in anticipation of it," because the huge armaments counterbalance, and major powers are afraid of each other. Thus "building up profits" for the munitions makers is the only immediate effect.

Bluntly he disagreed with British opinion that Italy's war in Africa is properly described as "aggression."

"What were they going to do?" he asked. "You can't live with neighbors like that next door."

CARGO DAMAGE MOST SERIOUS

Forefoot of Maid of Orleans, Freighting Vessel, Only Part Injured

PRINCE RUPERT, March 5 (P).—The Seattle schooner Maid of Orleans is moored alongside the Armour Salvage Company's floats here today after a twenty-hour trip from Klemtu, under escort of the salvage company's boat Algie.

The boat ran ashore on Sarah Island near Boat Bluff lighthouse in a blinding snowstorm on February 26.

Damage to the ship's hull was confined to a dented forefoot, but extensive damages was done to cargo and the interior of the 125-foot two-masted schooner as she was practically entirely submerged after she slid as the tide receded following her stranding.

VANCOUVER SHIPPING

VANCOUVER, March 5 (P).—Ss. Prince George, of the Canadian National Steamship Company, tied up at Prince Rupert today for her annual Spring cleaning and will be replaced by Ss. Prince Rupert on the Vancouver-Prince Rupert-Anyox-Stewart run. Ss. Prince Rupert has just undergone an overhaul at the northern port.

Ss. Ilvington Court has arrived at New Westminster with a total cargo of 7,000 tons of corn, 1,500 tons of which will be unloaded at that port. She will then move to Vancouver to unload 5,000 tons, and the balance of 500 tons will go to Victoria.

Ms. Lochmonar is due here tomorrow with several hundred tons of vegetables and fruit from California. About half this cargo will be transshipped to the Orient via R.M.S. Empress of Canada.

WINE CARRIED IN TANK SHIP

Innovation Being Tried Out Between Algerian Ports And France

PARIS, March 5.—For generations, perhaps centuries, the French have been against anything but oak barrels and glass bottles for wine transport.

In an effort to reduce transportation costs, a tank steamer for the carrying of wine in bulk from Algerian ports to Rouen has been put in service.

The steamer is appropriately named Bacchus. Already this tentative effort at modernization has brought about protests from the corporation of coopers and truck drivers, with the result that the regular service proposed has been interrupted.

The loading and discharging of the wine tanker is effected by pipe lines in miniature on shore and on ship. There are forty distinct tanks or cisterns forward and aft away from boilers. The capacity is 1,700,000 litres.

Distribution costs from vineyard to consumer were considerably reduced as a total, but economic and social factors entering into the question, there appears to be doubt as to whether the idea will be elaborated, and yet it is admitted that with respect to all manner of food and drink, distribution costs in France add as much as anything to the high cost of living.

Queen Charlotte Mails

VIA VANCOUVER — Mails close 11:15 p.m., January 22, February 5 and 20, and March 5 and 19.

VIA PRINCE RUPERT—Mails close 1:15 p.m., January 29, February 12 and 26, and March 11 and 25.

Tl-ell to Prince Rupert only.

FAST PLANE CONVENIENT

Specially Built Machine Enabled Lord Rothermere Keep His Appointment

A remarkable example of the speed of travel made possible by the modern airplane has been provided in the course of experimental flying with the "prototype" Bristol twin-engined monoplane medium bomber, of which a large number have been ordered by the Air Ministry for the equipment of Britain's expanded Air Force.

This is the machine which was designed and built by the Bristol company in twelve months to the order of Lord Rothermere. In early trials in civil form it attained a level speed of 268 miles an hour and at once attracted the attention of the Air Ministry. A militarized version was immediately put in hand. The original machine was presented by Lord Rothermere to the Ministry and is the craft concerned in the present story.

One morning the airplane was standing on the aerodrome with engines running, while the pilot talked on the telephone with another aerodrome where he and the machine were expected. He had mistaken the time of his appointment, and at 10.45 a.m. he learned on the telephone that he was due at his destination—fifty miles away—at 11 a.m. A few curt sentences expressed the displeasure of those who awaited him that he should be late. He said how sorry he was and promised to arrive as soon as possible.

WERE ASTOUNDED

Thirteen minutes later he stepped out of the airplane on the aerodrome where the meeting was to be held, with two minutes to spare. In that time he had taken off, flown forty miles, circled in accord with official regulations, landed and taxied in. During the flight, the machine had developed a speed of more than 280 miles an hour. The people who awaited him were, quite frankly, astounded.

The new bomber owes much of its amazing performance to its beautiful lines and the care with which every detail that might add to "drag," or head resistance, has been eliminated. The fuselage is a smooth monocoque structure. Not the slightest excrescence mars the smooth surface of the wings. The landing struts and wheels are retraced, when the machine is flying, within the rear of the engine nacelles. Controllable-pitch airscrews help take-off and make for fast cruising.

A number of children three years of age have been taught to swim, although four, five and six years are generally better ages.

TRAVEL BY BUS

3 COACHES DAILY TO NANAIMO

2 COACHES DAILY TO COURTENAY

2 COACHES DAILY TO PORT ALBERNI

2 COACHES DAILY TO COWICHAN LAKE

LOW WEEK-END FARES

Good going from Friday morning until following Sunday night. Return any time before Monday midnight.

SINGLE FARE AND A QUARTER FOR RETURN

MAP —Showing Coach Lines Routes. Figures show mileage from Victoria.

• FAST EXPRESS CARRIED ON ALL ROUTES •

LOW FARES to CALIFORNIA — We Are Agents for Greyhound and Union Pacific Lines

VANCOUVER ISLAND COACH LINES LTD.

E 1177 DEPOT BROUGHTON STREET AT BROAD E 1178

• To Anywhere on Vancouver Island •

MANITOBANS LIFT HONORS

Capture Canadian Bonspiel Championship After Great Finish

TORONTO, March 5 (CP).—Manitoba won the Canadian curling championship for the seventh time in the ten-year history of the MacDonald's Brier bonspiel here tonight by defeating New Brunswick, 11-9, in a thrilling titular match.

In the ninth and final round, bringing together rinks that had met defeat only once since the inter-Provincial event started Monday, Ken Watson, of Winnipeg Strathconas, led his Manitobans to triumph before a cheering crowd that packed the Granite Club gallery.

By defeating British Columbia, 11-6, in the final round, Alberta finished the round-robin series in a tie for second place with New Brunswick and the rink will play-off for second prize tomorrow afternoon.

The triumph by the Watson rink added to Manitoba's great record in the championship event. Gordon Hudson was the first successful Winnipeg skip. His rink captured the Dominion title in 1928 and 1929. Howard Wood won in 1930; Bob Gourley in 1931, and Jimmy Congalton in 1932. In 1934 the winner was Leo Johnson, of Winnipeg.

A five on the ninth end decided the Alberta-British Columbia battle, giving the Edmonton four its margin of victory, and a five on the fifth gave Quebec a big start on the way to a 14-12 win over Nova Scotia. The Quebec curlers had to stage a rally on the last end, however, to get the verdict. They scored three on the twelth.

Ontario defeated Saskatchewan, 11-5, and Northern Ontario set back Prince Edward Island, 13-9, in the other final-round matches. Northern Ontario and Ontario finished tied for fifth place with five wins against four losses.

Chess Semi-Final Is Billed Tonight

With the winner advancing to the final against K. S. Patrick, L. Parkington and F. Hodsell will meet at 8 o'clock this evening in the clubrooms of the City Chess Club, 1118 Langley Street, in the semi-final of the annual city chess championship tournament.

Patrick reached the select bracket with a 2-0 victory in the semi-final round.

Plenty of keen play is expected in the last matches, and those interested are extended an invitation by club officials to attend.

E. A. Robinson leads the players in the "B" tournament with six points to his credit. Other players and their scores are: N. R. Stewart, 4; W. Murray, 3; E. A. Payzant, 2; T. Ainscough, 2; D. Mills, 1, and J. Thornburn, 1.

BOSTON WRITER SELECTS SQUAD

(By the Canadian Press)

Following is another of a Canadian Press series of National Hockey League all-star selections by sports writers in N.H.L. cities. A consensus will be prepared later. (By Peter F. Kelley, Boston Daily Record):

First Team—C. Thompson (Boston), goal; Shore (Boston), right defence; Goodfellow (Detroit), left defence; Smith (Maroons), centre; Dillon (Rangers), right wing; P. Thompson (Chicago), left wing; F. Patrick (Boston), coach.

Alternate Team — Karakas (Chicago), goal; Seibert (Chicago), right defence; Coulter (Rangers), left defence; Barry (Detroit), centre; C. Conacher (Toronto), right wing; H. Jackson (Toronto), left wing; L. Patrick (Rangers), coach.

Hoop Finals at Nanaimo Tonight

Three Island basketball finals, with Victoria quintettes playing Nanaimo squads, will be run-off at the Up-Island city this evening as follows:

7:00—St. Louis College vs. Nanaimo, intermediate "B" boys. Collegians won the first game, 44-33.

8:00—Kingham-Gillespie vs. Nanaimo, intermediate "A" boys. Kingham-Gillespie won the first game, 53-19.

9:00—Unitys vs. Nanaimo Yacht Club, women's senior "B." Nanaimo won the first game, 39-27.

Oregon Crew Wins

CORVALLIS, Ore., March 5 (AP).—Oregon State oarsmen defeated a crew from the University of British Columbia by two lengths on the one-mile Willamette River course today.

Both crews were lightweights.

The Staters got off to a small lead and held the advantage throughout. The winners started off with a thirty-two stroke and finished with thirty-six. The Canadians used a shorter stroke throughout.

The British Columbia crew will leave tomorrow for Seattle to compete with the University of Washington oarsmen Saturday.

HOCKEY STANDINGS

NATIONAL LEAGUE

Canadian Division

	W.	L.	D.	F.	A.	P.
Toronto	19	16	5	101	92	43
Maroons	17	16	6	97	97	42
Americans	13	23	7	97	106	33
Canadiens	11	20	10	75	96	32

American Division

	W.	L.	D.	F.	A.	P.
Detroit	22	11	7	102	80	51
Chicago	20	10	7	88	76	47
Boston	18	19	3	81	78	41
Rangers	16	18	6	78	88	41

NORTHWESTERN LEAGUE

	W.	L.	D.	F.	A.	P.
Seattle	18	14	6	94	85	42
Portland	15	14	7	76	66	37
Vancouver	14	17	5	113	111	37
Edmonton	14	15	7	93	85	35
Calgary	15	19	4	103	124	34

BOWLING

ARCADE ALLEYS

INTER-SERVICE FIVEPIN LEAGUE

Naval Veterans — D. Clarke, 532, L. Buckle, 398, A. Benn, 641, C. Chilcott, 716, J. McBay, 701. Total, 2,964.

Pro Patria—R. Lee, 711, H. Wilkinson, 537, C. Kinney, 561, M. Morry, 526, C. Tickle, 675. Total, 3,100.

Britannia—R. Milburn, 464, V. Scarborough, 608, G. Dey, 569, D. Hurdle, 495, J. Neary, 315, low score, 131. Total, 2,602.

Pro Patria won two. Naval Veterans one.

BETTER-HALVES FIVEPIN LEAGUE

"A" Team—F. Macdourall, 614, D. Thirlwall, 392, E. Davidson, 427, N. Scott, 239. Total, 1,672.

"B" Team—Mrs. Vivian, 414, Mrs. Chambers, 406, Mrs. Pollard, 444, M. Jenkins, 306. Total, 1,572.

"C" Team—Mrs. Hull, 436, Mrs. McPhee, 514, Mrs. Ockenden, 516, Mrs. Jackson, 509. Total, 1,677.

"D" Team—Mrs. B. Jenkins, 438, Mrs. Wilcox, 371, Mrs. Blance, 369, Mrs. Jarvis, 290. Total, 1,468.

"E" Team—Mrs. Jones, 406, Mrs. Ritches, 449, Mrs. Pellow, 467, Mrs. Rowe, 367. Total, 1,709.

"C" Team won one point.

OLYMPIC ALLEYS

SENIOR FIVEPIN LEAGUE

Hudson's Bay Co.—Stevenson, 638, Flack, 505, Michell, 686, Twitchell, 524, Glover, 573. Total, 2,926.

Shorts Cafe—C. Steele, 531, H. Short, 591, H. Stuart, 565, C. Moore, 688, P. Sherritt, 608. Total, 3,017.

Shorts Cafe won two.

Hudson's Bay Co.—Stevenson, 636, Flack, 505, Michell, 686, Twitchell, 524, Glover, 573. Total, 2,926.

Shorts Cafe—C. Steele, 531, H. Short, 591, H. Stuart, 565, C. Moore, 688, P. Sherritt, 608. Total, 3,017.

Shorts Cafe won two.

Pacific Meat Co.—H. Pauldina, 664, A. Perry, 560, G. Ozard, 562, R. Mackenzie, 611, J. Howell, 773. Total, 3,190.

Mitchell & Duncan—O. Buller, 625, E. Conway, 639, D. Jones, 678, O. Davis, 743, B. Marshall, 746. Total, 3,430.

Mitchell & Duncan won three.

Trojans—H. Moulton, 537, J. Ferguson, 665, P. Young, 714, R. Mathews, 461, A. Harness, 561. Total, 2,960.

Standard Steam Laundry, Ltd.—P. Morgan, 612, H. E. Savage, 663, H. Nancarrow, 637, A. C. Savage, 564, W. Plater, 566. Total, 3,042.

Standard Steam Laundry, Ltd., won two.

BAPCO FIVEPIN LEAGUE

Forcelites—Mrs. McDourall, 538, Miss Oliphant, 295, E. Stevens, 630, R. Shaw, 516, J. Lorimer, 532. Total, 2,511.

Asphaltoms—Miss M. Seymour, 514, Miss M. Hodkinson, 439, G. Sidwell, 465, G. Leckie, 524, P. Williams, 661. Total, 2,602.

Asphaltoms won two.

Bapcolites—Miss A. Blair, 436, Miss J. Blair, 323, H. McIntyre, 499, D. Reid, 516, G. Leeming, 641. Total, 2,417.

Shingoleens—Miss K. White, 506, Miss A. Warburton, 428, L. Taylor, 614, H. Pollard, 650, R. Wacker, 729. Total, 2,921.

Shingoleens won three.

Prudentials—Miss T. Ostler, 410, Miss M. Kinley, 455, M. Harman, 403, M. Doyle, 406, T. Brown, 615. Total, 2,289.

Bapco 50's—Miss Schwarz, 327, Miss Rutherford, 465, T. Leahy, 616, A. Delahay, 342, H. Ritchie, 665. Total, 2,435.

Bapco 50's won three.

Salin-Glos—Rita Rodser, 457, Iris Ledson, 364, Mary Wood, 516, Andy Stewart, 470, Jack Harness, 535. Total, 2,352.

Trambles—Miss D. Vye, 561, Miss A. Wood, 377, Bill Lindley, 639, Al Bedsman, 476, Ernie Lindley, 533. Total, 2,586.

Ironlites won two.

FINANCIAL FIVEPIN LEAGUE

Royal Bank No. 1—G. Gray, 507, J. Croft, 549, B. P. Green, 570, R. R. Wilde, 492, low score, 445, handicap, 216. Total, 2,776.

Imperial Bank—V. D. Young, 614, W. R. Barrett, 499, W. P. Unsworth, 570, N. O. Florance, 451, J. Noble, 556, handicap, 150. Total, 2,832.

Imperial Bank won two.

L.C.B.—O. Paterson, 441, E. Rayhone, 512, E. Freeman, 588, J. Leech, 659, C. Price, 533, handicap, 270. Total, 2,983.

Bank of Commerce—R. Sherratt, 533, Nixon, 456, Boyd, 469, Verley, 567, Coombs, 797, Humphries, 394, handicap, 270. Total, 2,003.

Bank of Commerce won two.

Bank of Toronto and Great-West—Hudson, 575, Jackson, 509, Marling, 460, Reed, 356, Yelland, 762, handicap, 237. Total, 2,921.

Bank of Toronto and Great-West won three by default.

Jamaica Scores 54 Runs for One

KINGSTON, Jamaica, March 5 (CP).—Beginning their reply to Yorkshire's 465 first-innings' runs, Jamaica scored 54 runs after tea today without the loss of a wicket in the second day of a five-day cricket match.

Battling cautiously, the touring English county champions held their wickets almost two days continually in the opening of their second major match against the picked colonial team.

The tourists won the first major match here by six wickets.

VICTORIA Y.M.C.A. ENTERS TOURNAMENT

NEW WESTMINSTER, March 5 (CP).—Volleyball teams from Victoria, Vancouver, New Westminster, Everett and Bellingham will compete in the Y.M.C.A. gymnasium here Saturday night in a round robin series.

Winners of the series will represent this district in the Pacific Northwest championships at Bremerton, Wash., March 21.

Archie McKinnon will skipper the Victoria team for their first appearance.

L. C. Short, of Bellingham, will act as games chairman.

England Victorious In Ping-Pong Match

LONDON, March 5 (AP).—England defeated the United States, 6-3, in the first table tennis match ever played between the two countries. Ruth Hughes Aarons, of New York, won the only singles match for the Americans, who scored two doubles victories.

COLWOOD NOW OPEN

With the fairways and greens well dried out and everything back to normal, the Royal Colwood Golf Club is again open for play, it was announced yesterday by J. H. "Mickey" Richardson, secretary.

RUGBY MATCH TOMORROW

St. Michael's School ruggers will journey to Brentwood tomorrow to clash with the collegians' second fifteen. The match will start at 2:45 and two well-balanced squads will take the field.

PORTLAND BEATS EDMONTON SQUAD

PORTLAND, Ore., March 5 (CP).—The Portland Buckaroos climbed up to within two points of the league-leading Seattle Sea Hawks when they defeated the Edmonton Eskimos for a 4-1 victory tonight in a Northwestern Hockey League fixture.

Referee: Bernie Morris; judge of play: Pete Sande.

First Period—1, Portland, Sorenson, 9:34; 2, Portland, Sutherland (Sorenson), 10:40. Penalty: Townsend.

Second Period—3, Portland, Pratt (Coupez), 19:30. Penalties: Arbour, Martin.

Third Period—4, Portland, Scott (Coupez), 11:53; 5, Edmonton, Dyck (Whittles), 12:37. Penalties: Blyth, Holmes.

Patty Berg Wins Over Jean Bauer In Florida Meet

ST. AUGUSTINE, Fla., March 5 (AP).—Blonde, statuesque Jean Bauer of Providence, R.I., flared brilliantly for a time today to crowd Patty Berg in the second round of the Florida East Coast women's golf tournament, then faltered and fell victim to the redhead's methodical play.

Patty's 5 and 3 victory pushed her into the semi-finals with three of the United States' ranking golfers—Maureen Orcutt Crews, of Miami, winner here last year; Mrs. Opal S. Hill, of Kansas City, former Western champion, and Marion Miley, Lexington, Ky., trans-Mississippi title-holder.

Quebec Baseball Squad May Play At the Olympics

MONTREAL, March 5 (CP).—Possibility of Quebec Province sending a baseball team to the Summer Olympic Games in Berlin appears today.

The matter will be discussed here this week-end by P. J. Muiqueen, chairman of Canadian Olympic Committee; Gaston Nolet, Montreal, president of Quebec Provincial Baseball Association, and Leo Burns, Montreal, president of Quebec branch of the Amateur Athletic Union of Canada.

If plans materialize a province-wide campaign to enlist players will follow. Exhibition games would be played to finance the trip.

PORTADOWN WINS

BELFAST, March 5 (CP).—In Belfast soccer cup games played today, Portadown defeated Celtic, 2-0, and Newry Town took a 4-0 decision from Bangor. The matches were played on the grounds of the first-named clubs.

Baseball Meeting

The special committee appointed at last Tuesday's meeting of the Victoria Senior Basketball League will meet in the Eagles Hall, Government Street, this evening at 8 o'clock. All members are requested to attend.

WANT LAKES RESTOCKED

Restocking of Kemp, Thetis and Prospect Lakes with cutthroat trout, by the Provincial Game Commission, will be recommended in a requisition being forwarded by the Victoria and District Fish and Game Association, Roger Monteith, president of the association, announced yesterday. It is expected that this will be carried out during the Spring months.

ETHIOPIA AGREES TO NEGOTIATIONS

Continued from Page 1

tional obligations and notwithstanding measures taken up to the present, is continuing her aggression.

"We agree to opening negotiations subject to provisions to the covenant being respected. We note that the committee of thirteen's proposal is made that the negotiations be conducted in the spirit of the covenant and the framework of the League.

"Our detailed reply will be communicated to you through our Minister to Paris."

WITHOUT RESERVATION

ADDIS ABABA, March 5 (AP).—Ethiopia accepted without reservations today the appeal of the League of Nations for immediate negotiations to end the African war.

Emperor Haile Selassie's acceptance was cabled to Geneva two days after the plea for peace had been dispatched to Rome and Addis Ababa by a council conciliation committee.

At the same time the Government protested to the League against the bombing of a British Red Cross unit yesterday near Quoram, in which it said three wounded native soldiers and one from Kenya were killed.

KILLED CIVILIANS

The communique said the same plane bombed Quoram and killed sixteen civilians. None of the personnel of the unit was hurt, it added. The International Red Cross is expected to protest tomorrow.

(An Italian official said a Fascist plane yesterday had bombed what might have been the British unit near Quoram, but said the plane had been fired on by the unit, which apparently was unloading supplies).

ITALY'S PROBABLE REPLY

(Copyright, 1936, by Havas News Agency)

ROME, March 5 (CP).—Diplomatic circles tonight forsaw a qualified "yes" as Italy's most likely reply to the peace proposals put forward by the League of Nations Committee of Thirteen.

Meanwhile Premier Mussolini was knocking at many doors in an effort to chart Italy's course in the complicated international scene. He conferred today at the Plazzo Venezia with Vice-Chancellor Ernest Von Starhemberg, of Austria.

The two statesmen were said to be considering an Italo-Austro-Hungarian political and economical pact to "preserve the equilibrum in the Danube area" and which might involve German participation. Tri-power talks among Italy, Austria and Hungary will begin here on March 18.

ASKED FOR REPORT

(Copyright, 1936, by Havas News Agency)

LONDON, March 5 (CP).—Sir Sidney Barton, Minister to Addis Ababa, was asked today to make a full report to the Foreign Office concerning the bombing by an Italian airplane of a British Red Cross unit in Ethiopia.

Unconfirmed reports said seven persons, including three British subjects, were killed in the bombing, which occured yesterday, at Quoram.

If the reports that British subjects were among the victims were confirmed, the Government was expected to make a vigorous protest to Rome.

The incident came three weeks after a British ambulance on the Quoram-Waldia Road narrowly escaped bombing.

MAGIC ILLUSIONS ENTERTAIN CLUB

Rotarians See Frank Merryfield Go Through His Repertoire at Empress Hotel

Members of Victoria Rotary Club departed from formality during their luncheon meeting at the Empress Hotel yesterday afternoon and were entertained by Frank Merryfield, the Cornish wizard.

Mr. Merryfield mystified clubmen with a number of card, cigarette and magic illusions. His feat of changing a paper cone full of water into paper ribbons and catching goldfish out of the air with a rod and line drew loud applause.

Arthur Dawe announced that the Little Theatre Association would present "Tons of Money" at the Empire Theatre on April 24 and 25 in aid of the Rotary Club boys' work committee. The committee is faced with raising $1,500 for work among underprivileged young children this year.

"Tons of Money," a farce, enjoyed a long run in London and New York. The Little Theatre version of the play will be directed by H. J. Reynolds. Rotarians pledged themselves to sell 1,900 tickets to

CHANGES IN FORESTS POLICY ARE URGED

Continued from Page 1

he said, were well established, and it was a question now of remedies. Extremes of optimism, of pessimism, were unjustified by the facts, and a sane middle course was necessary, with full regard for what was practical and possible in a highly competetive industry. He said, in part:

"We know that we have about 260,000,000,000 board feet of merchantable timber in this province, but the man who takes our annual cut of 3,000,000,000 feet and divides it into that quantity to show we have an assured surplus for 100 years, in addition to growth in young stands, is blithely spreading so much eyewash.

"On the other hand, the individual who takes our accessible stand of Douglas fir on the coast, 20,000,000,000 feet, and divides it by our last year's cut of 1,250,000,000 feet, to prove our lumber industry will be over in less than fifteen years, is presenting an entirely unnecessarily pessimistic picture.

NOT SATISFACTORY

"At the same time, I again repeat that the forestry picture developing on this Coast is not a satisfactory one. At the same time, we might as well frankly admit that, while the cut of our stands may not be in sight, there is the dawn of something on the horizon which is disturbing."

Explaining further, he said modern trends to wood substitutes on the one hand, and new uses for woods on the other, together with economic, tariff and other considerations, presented a picture that remained somewhat unpredictable.

The real need, he showed, was to conserve timber stands, and to insure their perpetuation by natural reseeding. Selective logging might apply in some instances, but not in others. More adequate fire prevention would have to be built up, especially on the Coast, where 80 per cent. of the cut, in certain species, now is. Pulp and paper would have a larger share in British Columbia production in the future, and plastic woods might have a promising part.

Mr. Manning continued with specific recommendations of a more technical nature, before being thanked by the committee for his able report.

As its first business, the committee passed a resolution of sincere sympathy to the family of the late P. Z. Caverhill, former chief forester, and one of the outstanding forest experts of his day in Canada.

With Captain C. S. Leary in the chair, and Dr. Allan Harris as secretary, the committee dealt with routine correspondence, and arranged to meet again on Tuesday, when it will hear from leaders actively engaged in the industry.

At the Theatres

KARLOFF, LUGOSI IN THRILL FILM

Play Leading Roles in Weird Mystery and Science Picture, "The Invisible Ray"

Karloff and Lugosi are together again in the screen's strangest story of mystery and science which has been booked for a three-day showing at the Dominion Theatre, starting today.

This unusual picture is "The Invisible Ray," by Howard Higgin and Douglas Hodges. The story deals with amazing scientific developments which in actual fact seem now on the verge of accomplishment, and the discovery of a new element, "Radium X," a thousand times more powerful than radium.

The cast supporting the stars includes Frances Drake, Frank Lawton, Violet Kemble Cooper, Beulah Bondi and Walter Kingsford.

COLUMBIA THEATRE How much can a lawyer's trickery affect the verdict in a court of law? Can a lawyer, through carefully planned circumstantial evidence, actually control the decision of a jury? These questions are answered in an interesting fashion in "A Notorious Gentleman," the thrilling Universal drama now playing at the Columbia Theatre, with Charles Bickford, Helen Vinson, Dudley Digges, Sidney Blackmer and Onslow Stevens in featured roles.

EMPIRE THEATRE Richard Bird, who plays the role of Weber in "Invitation to the Waltz," is one of the best of the young English screen and stage actors. Born in Liverpool of a seagoing family—his father was a master mariner—Richard is the first member of his family to desert the bridge for the stage. He has played leading roles in West End and Broadway, New York, productions for the best part of ten years.

CAPITOL THEATRE "Ah Wilderness!" a drama of quaint New England family life, will be shown at the Capitol Theatre for the last times today. Wallace Beery, Lionel Barrymore and Eric Linden head the cast. Also on the same bill is Ruth Chatterton in "Lady of Secrets."

PLAYHOUSE THEATRE After searching four years, Paul Muni says he has found a play as good as, or better than, "Counsellor at Law." Muni, now playing in "Dr. Socrates," the Warner Bros. picture now at the Playhouse Theatre, says he hopes to produce it on Broadway some Winter between pictures. Muni, now entirely wedded to his picture work, believes it makes him a better screen actor to appear occasionally on Broadway.

LITTLE ORPHEUM THEATRE W. C. Fields, Lionel Barrymore, Madge Evans, Maureen O'Sullivan, Edna May Oliver, Lewis Stone, Elizabeth Allan, Roland Young and Basil Rathbone are among the sixty-five stars and featured players who have the principal roles in "David Copperfield," the prize-winning photoplay now at the Little Orpheum Theatre.

Sports of Winter Featured in News At the Dominion

WINTER sports and carnival predominate in The Colonist - Universal Newreel, now showing at the Dominion Theatre. From all over the continent come scenes of snow sports and ice skating. Even Miami stages a snowball fight as the beach girls play in a sizzling fray.

A grim reminder of what King Winter can do at his worst is found in the plight of the snowbound town in Colorado, faced by starvation as rescuers from outside struggle to make contact with the marooned citizens.

Scenes from Elstree, famous film-producing centre of England, show the $2,500,000 fire which razed five acres of the studios and wrought frightful damage.

KUBELIK ACCLAIMED AS MASTER OF VIOLIN

Jan Kubelik, world-famed violinist, who is now making his first coast-to-coast concert tour of the United States and Canada in more than fourteen years, and is scheduled to appear here in concert at the Empire Theatre on Monday, March 16, has, since the turn of the century, been acclaimed as the supreme master of the bow.

The foremost pupil of the greatest violin teacher of his time, Ottokar Sevcik, Kubelik has more than thirty years been regarded as the touchstone by which all competent violin-playing is judged.

Although he was barely out of his teens when he first commenced to dazzle the musical world with his stupendous technique and with the exquisite beauty of his tone, Kubelik was never exploited as a child prodigy.

AMUSEMENTS

On the Screen

Capitol—Lionel Barrymore in "Ah, Wilderness!"

Columbia—"A Notorious Gentleman," starring Charles Bickford.

Dominion—Boris Karloff in "The Invisible Ray."

Empire—"Invitation to the Waltz," starring Lilian Harvey.

Little Orpheum—W. C. Fields in "David Copperfield."

Playhouse — "Dr. Socrates," featuring Paul Muni.

REGISTRATIONS ANNOUNCED

Eighteen Companies Are Registered in British Columbia During Week

Eighteen new companies were incorporated with the Provincial registrar during the last week the British Columbia Gazette announced yesterday. The incorporations follow:

Hunting Merritt Shingle Company, Limited, 3,500 shares no par value; Vancouver.

Morgan Engineering Corporation, 10,000 shares no par value; Vancouver.

Continental Restaurateurs, Limited, $50,000; Vancouver.

Cinema Gold Placers, Limited, $50,000; Vancouver.

Temba, Limited, $10,000; Kelowna.

Wallace Mountain Mining Company, Limited, N.P.L.; $150,000; Penticton.

Upper Fraser Spruce Mills, Limited, $50,000, Giscombe.

Ruskin Timber Company, Limited, $50,000; Vancouver.

Deep Bay Fishing and Packing Company, Limited, $75,000; Vancouver.

Marine Investments, Limited, 1,000 shares no par value; Vancouver.

Porter & Miller, Limited, $10,000 Vancouver.

Capilano Estates, Limited, $100,000 Vancouver.

Capilano Golf Club, Limited, $100,000; Vancouver.

Cortez Island Logging Company, Limited, $10,000; Vancouver.

Vancouver Motors U Drive, Limited, $10,000; Vancouver.

New Canadian Homes, Limited, $10,000; Vancouver.

Chapel Gardens, Limited, $60,000; Vancouver.

Vancouver Adjusters, Limited, $10,000; Vancouver.

CITY BIRTH RATE SHOWS BIG DROP

Fewer Births Than Deaths Indicate People Are Turning Towards Smaller Families

For the first time since charts were established in 1921, Greater Victoria's birth rate in 1935 was smaller than the death rate, it was announced yesterday by Dr. Richard Felton, city medical health officer.

The doctor attributed the decline in the number of births more to a social condition than to an economic condition. The popularity of large families has waned, he believes.

The birth rate last year was 10.8 per 1,000 of population, while the death rate was 11.6 per 1,000 persons. This condition is probably unique for a major town, it was stated.

STARTS TOMORROW SATURDAY
WE'VE GOT CANTOR!
—WE'VE GOT PARKYAKARKUS!
We've Got the most hilarious comedy of this or any other season!
GAMBOL IN UNCONFINED JOY!
Eddie CANTOR in "Strike Me Pink"
ETHEL MERMAN
SALLY EILERS
and the GORGEOUS GOLDWYN GIRLS
PARKYAKARKUS
SPECIAL KIDDIES' SHOW SATURDAY 10:30 A.M. Mickey Mouse in His Best Picture Yet "MICKEY'S POLO TEAM" Laurel and Hardy, Charlie Chaplin, Harpo Marx vs. Mickey Mouse, the Big Bad Wolf and Donald Duck —AND— Eddie Cantor and Everything of a Great Show!
Also In Color 'Victoria and Vancouver' Bitsopatick Travelaugh
MICKEY MOUSE "MICKEY'S POLO TEAM"
ENDS TODAY
EUGENE O'NEIL'S "AH WILDERNESS"
Wallace Beery • Lionel Barrymore
Also Ruth Chatterton in "Lady of Secrets"
CAPITOL

DOMINION
Showing for Three Days
STARTS TODAY (FRIDAY)
THRILLS? . . . ONE EVERY MINUTE! MORE EXCITING—MORE AMAZING—MORE MYSTERIOUS THAN ANYTHING BEFORE!
A new ray—a thousand times more powerful than radium—a boon for the world—or a death warrant to civilization! Which would it be in the hands of a love-crazed oriental!
Carl Laemmle presents THE GREAT KARLOFF and BELA LUGOSI in The INVISIBLE RAY
With FRANCES DRAKE • FRANK LAWTON
PLUS . . . . . TWO LONELY HEARTS WITH BUT A SINGLE YEARN . . . TWO LONELY SOULS WITHOUT A SINGLE MATE!
ZaSu Pitts • Hugh O'Connell IN THEIR BIGGEST LAUGH
THE AFFAIR OF SUSAN
With WALTER CATLETT INEZ COURTNEY MISHQUE AKE
A UNIVERSAL
Starts Tuesday Ann Harding Herbert Marshall "The Lady Consents"
—Also— Katharine Hepburn in "Sylvia Scarlett"
10c 12-1 • 15c 1-5 • 25c 5 On

LITTLE ORPHEUM
TODAY and SATURDAY, 1 to 11 P.M.
DAVID COPPERFIELD
a Charles Dickens' Masterpiece
Second Feature WOMEN LOVE DANGER Thrilling and Exciting

The New Playhouse
NOW SHOWING
PAUL MUNI in Dr. Socrates
PLUS "PERSONAL MAID'S SECRET"
With Margaret Lindsay—Warren Hull
COMING—The Greatest Picture of the Year! "THE INFORMER"
ON OUR STAGE TODAY Matinee and Evening
"Smiling Billy Blinkhorn"
The Popular CJOR Radio Singer
PRICES 12-2 10c 2-5 15c 5 On 20c

MATS. 1-5 10c | Columbia FRI., SAT. | EVES. 5-11 15c
Charles Bickford
Helen Vinson
in "A NOTORIOUS GENTLEMAN"
ALSO
CLYDE BEATTY AND HIS LIONS IN "THE BIG CAGE"
A Walt Disney Cartoon TORTOISE AND THE HARE

The Victoria College Players' Club
Presents
'Madame Pepita'
A Modern Spanish Comedy by G. MARTINEZ SIERRA
in the VICTORIA HIGH SCHOOL AUDITORIUM
Friday and Saturday, March 6 and 7
8:30 P.M.
Admission . . . 35c, 50c

EMPIRE TODAY AND SATURDAY MATINEE
A British Picture
Lilian HARVEY in INVITATION TO THE WALTZ
ADDED "ACADIAN SPRING SONG"
Special Feature "THE PASSING OF OUR LATE KING"
COMEDY "OH, SAILOR BEHAVE"
10-1. 15c 1-6. 20c 6-11. 30c

COMING MON., TUES., WED.
Grace Moore in her new picture LOVE ME FOREVER
COLUMBIA

St. Patrick's Day
THREE-ACT IRISH COMEDY "THE FAR-OFF HILLS"
Directed by James McGrath
In Aid of St. Louis College
at the ROYAL VICTORIA
TUESDAY, MARCH 17
Boxes and Loges, $1.50. Lower Floor, $1.00 and 75c; Balcony, $1.00, 75c and 50c
Tickets on Sale at the Tuggery Shop, 1106 Douglas Street, Montrose Hotel, and Boys of the College

THE EMPIRE
SATURDAY, MARCH 7
'Merrie England'
EDWARD GERMAN'S COMIC OPERA
ON THE STAGE — 60 PEOPLE
Presented by — The Eurydice Art Operatic Society.
Tickets at Fletcher's—$1.00, 50c, 25c (Including Tax)

KUBELIK
EMPIRE THEATRE
Monday, March 16
Tickets Now at Willis Piano Co.
$3.00, $2.00, $1.00—Plus Tax

DRAW GAME PUTS BRUINS EVEN WITH RANGERS

Fourth Round of Scottish Cup Play Highlight of Tomorrow's Fixtures

Aberdeen to Face Rangers Squad in Important Tussle

Highly-Rated First Division Elevens to Engage in Feature Match at Pittodrie—Clyde to Meet Motherwell—Celtic Has Chance to Widen Lead—English Games Still Delayed

GLASGOW, March 5 (AP.)—Eight teams, victorious so far in their march to Scottish football cup honors, were ready today for fourth-round play Saturday. Six represent the First Division and the other two carry the Second League standard.

With the field narrowed down, forecasters are at work on the Hampden Park finalists and even to the average follower, the winner of the Aberdeen-Rangers game is conceded a place in the closing battle for the trophy.

Most likely it will be an entry for the catalogue of great games at Pittodrie after the feature clash tomorrow. Both are top-flight squads and have aspirations for league and cup laurels. The Dons have the edge, playing at home, but Rangers can start on an even basis with any club in Scotland whether at home or away.

After St. Johnstone shattered Celtic's hopes with a 2-1 win, the Saints were given a prominent place among cup-tie hopefuls. Aberdeen was then pitted against the "hot" Multon Park team in the third round and they fought to a 1-1 tie. In the replay the Dons crowded the Saints out with a 1-0 decision.

IMPORTANT CLASH

The other all-First Division game is slated between Clyde and Motherwell at Shawfield Park. According to the positions of the clubs in the league standings, the logical conclusion is an "X" beside Motherwell. But in a cup-tie the "underdog" usually shows unexpected strength.

Morton and Falkirk, minor leaguers have home games. At Cappellow Park, Third Lanark provides the opposition and Dunfermline visits Falkirk. Third Lanark looks good for a place in the semi-finals, but Falkirk has been playing in First Division brand of football and Dunfermline will have to go all out to beat this outfit.

In league play Celtic has a great chance to lengthen its two-point lead over Rangers and Aberdeen. The Celts meet Airdrieonians at Broomfield Park. Hibernians and Ayr United came through with startling wins at home last Saturday, but this week-end they travel. The Hibs meet Dundee and Ayr has a tough game against Partick Thistle.

In the Second Division, St. Mirren, runner-up to Falkirk, has a home game against King's Park.

ENGLISH LEAGUE

LONDON, March 5 (AP.)—Persisting in its "war" on betting pools the English Football League for the second week is delaying publication of soccer fixtures until Friday.

Last week the league made good its threat and shuffled the original list of games. By holding back announcement of the revised schedule until Friday, officials made it impossible for operators to have pool coupons printed and distributed in time.

The whole matter will be gone into in a special general meeting of English clubs at Manchester, March 9, and in the meantime soccer enthusiasts are wondering whether tomorrow's reshuffling will find home teams unchanged. The scheme followed last week switched all the the visiting teams into the four divisions of the league. Officials are taking great precautions to preserve secrecy and not an inkling regarding their plans has leaked out.

Protests are pouring in from all directions. At numerous games last Saturday attendance fell away badly and some club officials express the belief that unless the original fixture list is reverted to some of the smaller teams will find it extremely difficult to continue in the league.

WILLOWS CLUB CHAMPIONSHIP TOURNEY SET

Play for Badminton Titles Opens March 13—Entries Close Two Days Earlier

Play in the Willows Badminton Club annual championship tournament will get under way on Friday, March 13, at the Main Building, Willows Exhibition Grounds. Titles in open and handicap events will be at stake.

The city veterans' doubles championship for the Holmes Trophy will be held in conjunction with the meet. This event is open to all players eligible for the city championships who are over forty years of age, and will be played as a handicap event.

Entries for the club meet should be in the hands of Secretary J. P. Phillips by Wednesday evening, March 11.

CHAMPIONS ABSENT

With last season's women's and men's singles champions not on hand to defend their laurels, new title-holders will be named in both divisions. Miss Pam Thwaites, 1935 women's singles champion, is in Vancouver, while Cam Logan, men's champion, is in the East.

Peggy MacDonald, last year's finalist, who has been making a good showing in tournament play this season is among the favorites for this year's women's singles crown. Other players who will need watching are Mildred Philipsen, Pat Radford, Marjorie Hughes and Mrs. Mangin.

In the men's singles title chase, Reg Corfield, Ted Simmons, runner-up for the city championship; Don Davis and Pat Colclough are rated as favored contenders for the championship won last year by Cam Logan.

Handsome challenge cups are at stake in all divisions.

Star of Chicago Hawks

JOHNNY GOTTSELIG

Russian-born, black-haired winger for Chicago Black Hawks in the N.H.L., is here seen getting up steam for one of his weaving rushes up the ice. One of the cleverest stick-handlers in the game is Johnny, and one of the most popular in Chicago.

TENNIS CLUB OFFICERS ARE ALL RETURNED

Victoria Lawn Tennis Club Enjoys Good Season—H. B. Witter President

H. B. Witter, well-known local netter and a popular figure in British Columbia tennis and badminton circles, was yesterday evening re-elected president of the Victoria Lawn Tennis Club, at the annual meeting held in the Belmont Building, Government Street. It marks the sixth straight term that Witter has been placed at the head of the veteran local club.

Dr. E. W. Boak, veteran Canadian tennis official, and one of the game's best supporters, was returned to the office of vice-president for another term.

F. A. Jackson, enegetic secretary, who has made a good job of looking after the business of the club, was also re-elected.

Reports submitted on the activities of the 1935 season all told of the growth of the club membership which, at the present time, is in excess of 300. The active member list is much larger than last year, and judging by the early inquiries, will show a substantial gain for the coming season.

CHAMPIONSHIPS SUCCESSFUL

The Canadian championships, which attracted some of Canada's leading netters, in addition to many outstanding United States players, was an unqualified success. The standard of play was exceptionally high and the venture paid the club a substantial profit.

This season, the British Columbia and the P.N.W. sectionals will be played at the Victoria Lawn Tennis Club courts from July 27 to August 1.

The Victoria centre junior championship meet, open to all junior players in Victoria and district, will also be played on the local courts.

Dr. E. W. Boak gave an interesting talk on the Canadian Lawn Tennis Association meeting at Toronto, which he attended as a representative from the West.

The complete slate of officers follows: Honorary president, His Honor Judge Lampman; honorary vice-presidents, Mrs. James Dunsmuir, Mrs. A. E. Hodgins, Mrs. R. P. Rithet, R. H. Pooley, K.C., M.P.P., R. P. Butchart, Mayor David Leeming and B. P. Schwengers; president, H. B. Witter; vice-president, Dr. E. W. Boak; secretary, F. A. Jackson; executive committee, Mrs. H. A. Tomalin, C. S. Collinson, J. D. D. Campbell, A. C. Brand, L. Huxtable, S. L. Hole and F. F. Pease.

DEADLOCKED MATCH TIGHTENS UP RACE IN NATIONAL LOOP

Frank Patrick's Squad Plays to 2-2 Tie With Chicago Black Hawks to Pull Up Even With New York—Detroit Whips Americans To Widen Gap Over Rivals

CHICAGO, March 5 (AP.)—Boston Bruins and Chicago Black Hawks battled through seventy minutes of hockey tonight to a two-all tie in their National League match. Bruins picked up one point to go into a tie with New York Rangers for third place in the American Division. The Hawks remained in second place. Boston, although outplayed by a big margin after the first period, twice held the lead. Red Beattie scored unassisted in the first period, with Mush March tying it up later in the period.

MUSH MARCH

Early in the third, Bill Cowley soloed for Boston's second goal. Eddie Ouellette punched the puck past Tiny Thompson for the last score of the match.

Karakas, who had only ten stops all evening, to thirty-six for Thompson, remained tied with the Boston goalie in the battle for the Georges Vezina Memorial Trophy, each with seventy-four goals scored against him.

Line-Ups

Boston	Position	Chicago
C. Thompson	Goal	Karakas
Shore	Defence	Levinsky
Jenkins	Defence	Burke
Weiland	Centre	McFadyen
Clapper	Wing	Brydson
Beattie	Wing	Gottselig

Boston Subs — Motter, Graham, Sands, Runge, O'Neil, Duguid, Cowley, Shannon.

Chicago Subs — March, Romnes, P. Thompson, Ouellette, Cook, Kendall, Seibert, Wiebe, Trudell.

Officials—Rodden and McCurry.

Summary

First Period — 1, Boston, Beattie, 14:05; 2, Chicago, March (Seibert), 18:25. Penalties: Runge, March (2), O'Neill.

Second Period—None. Penalty: Clapper.

Third Period—3, Boston, Cowley, 5:35; 4, Chicago, Ouellette (Kendall, Trudell), 9:10. Penalties: Brydson, Shore, Clapper.

Overtime Period—No score.

WINGS DEFEAT AMERICANS

NEW YORK, March 5 (AP.)—Detroit Red Wings, favorites to finish the National Hockey League season at the head of the American Division, defeated New York Americans 4-1 in a speedy but colorless game tonight.

The Red Wings smacked home a goal midway in the first period when Herbie Lewis scored. They weakened long enough to let the A's knot the count less than two minutes later on Art Chapman's goal.

Larry Aurie was credited with a Detroit goal in the second period when the puck, fired by Lewis, hit his skate and glanced into the American cage. The Wings hung up two more markers in the final frame by forcing the Americans to bring the play to them, then crashing through the attacking waves at opportune moments. Aurie and Barry shot the goals.

Line-Ups

New York Worters	Position Goal	Detroit N. Smith
Dutton	Defence	Young
Doran	Defence	McDonald
Chapman	Centre	Pettinger
Carr	Wing	Sorrell
Schriner	Wing	Howe

New York Subs—Stewart, Cotton, Oliver, Voss, Anderson, Klein, Wiseman, Stewart, Jerwa, Murray.

Detroit Subs—Goodfellow, Barry, W. Kilrea, H. Kilrea, Starr, Kelly, Bowman, Aurie, Lewis.

Officials—Stewart and Daigneault.

Summary

First Period — 1, Detroit, Lewis (Aurie, Barry), 9:18; 2, New York, Chapman (Dutton, Carr), 10:54. Penalty: Doran.

Second Period—3, Detroit, Aurie (Lewis), 4:43. Penalty: Voss.

Third Period — 4, Detroit, Aurie (Lewis, Barry), 6:04; 5, Detroit, Barry, 15:35.

BOWLERS END FINE SEASON

Chemainus Tenpin and Five-pin Trundlers Finish Competitions for Winter

CHEMAINUS, March 5. — Pin-spillers finished the Winter tenpin and fivepin bowling series here recently, with play-offs necessary to decide the cup holders for the year. F. Milmore's Maple Leafs won the Humbird Trophy by defeating W. Vater's Braves in the men's series, while Mrs. Underwood's squad took the women's silverware by defeating Mrs. Milmore's aggregation three games to one.

A. Glasswick topped the averages with a mark of 167.7 and took possession of the Recreation Club Cup, and J. Hocevan had high single score for the year with 222 and a three-game total of 584. D. Stevens had the most strikes with 108 and A. Wilkinson had the most spares, registering 178. To N. Thompson went the honor of being the unluckiest bowler and had fifty-five splits, but he cleaned up sixteen of them.

Mrs. F. Thom headed the women's averages with 158.5, and Mrs. A. Hocevar had high single game with 256 and also high three games with 629 for the fivepin sport.

Scores for the play-off games follow:

Maple Leafs—H. Wilson, 579; J. McGladney, 546; R. Simmons, 530; F. Milmore, 631; C. Loughton, 730. Total, 3,016.

Braves — N. Simmons, 592; K. Hedger, 552; L. Newton, 613; W. Vater, 626; G. Allister, 568. Total, 2,951.

Mrs. Milmore's Team—Mrs. White, 553; Mrs. Tickle, 484; Mrs. Newton, 378; Mrs. Phillips, 693; Mrs. Milmore, 600. Total, 2,708.

Mrs. Underwood's Team — Mrs. Thom, 625; Mrs. McNichol, 555; Mrs. McGladney, 479; Mrs. Crucil, 629; Mrs. Underwood, 585. Total, 2,873.

GOOD MATCHES IN TITLE MEET

Narrow Victories Gained in Carpet Bowling Tourney At Crystal Garden

Play progressed yesterday evening in the Victoria Carpet Bowling League annual championship tournament at the Crystal Garden with singles and rink fixtures being played.

Keen play was witnessed in two of the men's singles, and in three of the five Hislop Trophy matches.

This evening's play will be confined to singles, open triples and one Hislop Trophy match.

Yesterday's results and the draw for tonight and Saturday follow:

MEN'S SINGLES

F. Sellar, by default, E. Bentley.
W. F. Hislop, 17; A. E. Brindley, 14.
F. Forster, 29; L. G. Gray, 5.
R. Wilson, 21; F. Webster, 13.
T. Lowe, 19; J. Morrison, 17.

HISLOP TROPHY

Britannia Regents, 24; S.O.E. Delhi, 19.
S.O.E. Victory, 18; Crystal Garden Spades, 12.
Eagles "A," 14; S.O.E. Hood, 13.
Britannia Royals, 22; Crystal Garden Premier, 17.
S.O.E. Repulse, 18; Crystal Garden Pirates, 14.

TONIGHT'S DRAW

(Referee, B. Jacklin)

Men's Singles, 7:00 P.M.

J. Fuller vs. G. A. Goodman.
B. F. Shepheard vs. H. Pearson.
J. Catterill vs. T. Taylor.
R. Pugh vs. P. Caine.
D. Swan vs. C. Storey.

Hislop Trophy, 8:00 P.M.

Britannia Regents vs. S.O.E. Victory.

Open Triples, 8:00 P.M.

H. Smith, P. Babcock and J. Duncan vs. W. Young, D. Swan and A. Graham.
J. Catterill, W. Wilson and W. Wade vs. G. Forster, J. Green and A. Fraboni.
W. Stockley, G. Knight and Miss Stockley vs. C. Nicholls, E. Bentley and S. Campion.
W. Baker, G. Cooney and Mrs. Baker vs. P. Chesworth, G. A. Goodman and R. Baldwin.

SATURDAY'S DRAW

(Referee, W. Baker)

Men's Singles, 7:00 P.M.

P. Walker vs. C. Holman.
C. Nicholls vs. J. Dobbs.
A. Hampton vs. A. Byatt.
G. Newbold vs. G. Baird.
S. Campion vs. D. Croston.

Men's Doubles, 8 P.M.

W. Roberts and A. Graham vs. T. Lowe and W. F. Hislop.
B. F. Shepheard and W. Langley vs. H. Pearson and J. Morrison.
E. H. Forrest and J. Dennis vs. P. Walker and C. Storey.
W. Barbour and J. Dobles vs. C. Nicholls and F. Sellars.
W. W. Laing and P. Babcock vs. A. Byatt and J. Taylor.

ANGLERS TO MEET

Officers for the coming season will be elected and trophies won during the 1935 season will be presented to the various winners at the annual meeting of the Victoria-Saanich Inlet Anglers' Association, Monday evening, at the Chamber of Commerce. The parley will be called to order at 8 o'clock. All members are requested to attend.

NEW SCHEDULE IS ANNOUNCED

Revised List of Fixtures for Saanich and Suburban Basketball League

Hoop squads in the Saanich and Suburban Basketball League will swing into action in the first fixture of the revised schedule drawn up by league officials.

Play in the regular series was halted during the inclement weather and in order to wind up the regular league play by March 21 a revised schedule has been made.

Ten encounters are listed as follows:

March 6—Luxton vs. Strawberry Vale (men).
March 7—Colwood vs. Otter Point (men).
March 10—Colwood vs. Strawberry Vale (men).
March 12—Sooke vs. Strawberry Vale (men).
March 12—Sooke vs. Strawberry Vale (girls).
March 14—Sooke vs. Luxton (men).
March 14—Sooke vs. Luxton (girls).
March 17—Otter Point vs. Strawberry Vale (men).
March 19—Sooke vs. Colwood (men).
March 21—Strawbeery Vale vs. Luxton (men).

The first named is the home team.

NELSON DAVIS FACES McLAIN IN MAT BOUT

Young Wrestlers in Semi-Windup Spot on Grappling Card Tomorrow

Mayes McLain, former All-American gridder with the highly developed flying tackle, who has yet to taste defeat at the local palace de squirm, returns to the Tillicum gymnasium tomorrow evening to show on the semi-windup of Promoter Fred Richardson's weekly mat fest.

The good-looking football star, who demonstrated his damaging flying tackle here two weeks ago against "Wee" Willie Davis, this time will go in against Davis' younger brother, and a smart wrestler, McLain and Davis were signed for the bout yesterday.

Jack Forsgren, Vancouver ex-fireman, who will soon sail for Australia, and the ponderous "Wee" Willie Davis, 260-pound pachyderm from Norfolk, Va., will match holds in the eight ten-minute-round main event.

Al Garnot and George Lowe, sensational young Chinese flash, will show in the four five-minute-round special event which will open the card at 8:45 o'clock.

MET BOB KRUSE

Nelson Davis, the fans will recall, showed against Bob Kruse, rugged Oswego grappler, about three weeks ago and lost an odd-fall decision, when the rugged Oregonian threw him against the ropes and then booted him out of the ring. A promising member of the younger crop of present-day heavyweights, Nelson Davis, still in his early twenties, should put up a good bout with the fast-moving Mayes McLain.

With two bouts worthy of a main-event slot, and a good local preliminary, local mat fans are promised plenty of fast action and excitement with tomorrow's all-star programme.

SUBURBAN CLUBS IN HOOP SERIES

West Saanich and Lake Hill Quintettes Play Tonight in Annual Competition

Cage squads from Lake Hill and West Saanich will clash this evening at West Road Hall in the opening fixtures of the annual series for the West Saanich Mercantile Cup.

Two games, with the first commencing at 7:30 o'clock and the feature tussle following one hour later, are carded.

The free throw competition, which opened last Saturday evening at West Road Hall, will continue tonight, with a large string of aspirants for the honors ready to go to the foul line. Twenty-five attempts are allowed each contestant.

Orillia Loses Captain

ORILLIA, Ont., March 5 (AP.)—Ranks of Orillia Terriers, once-invincible lacrosse team, were thinned further today when Tommy Scott, captain in 1934 and 1935, when Terriers won the Canadian championship, left for his home near Weston, Ont. Scott won the Murphy Memorial Trophy last season as the Ontario Amateur Lacrosse Association's choice as the most effective and cleanest player.

Sneaking In on Battery

Here is an unusual view of a battery conference—the kind of a view the lowly worm gets, or that managers might like to get when the opposition is bearing down. It's a little discussion on playing strategy between Gus Mancuso, right, veteran catcher of New York Giants, and Fred "Firpo" Marberry, left, who worked as an umpire last year but now tries a pitching comeback. Marberry was once an expert boxman, and perhaps Gus is giving him a little of his own baseball cunning to aid him in his return attempt.

Karl Schroeder And Hall Beaten In U.S. Tourney

NEW YORK, March 5 (AP.)—The serene procession of favored players in the United States indoor tennis championship was halted today by the upset elimination of Karl Schroeder, champion of Sweden, and Gilbert Hall, second seeded American, in quarter-final encounters.

Frank Bowden, of New York, achieved the downfall of Schroeder by 6-4, 6-3, 6-4, and Leonard Hartman, former Columbia University basketball captain, sent Hall, a "first ten" luminary of South Orange, N.J., to the showers by scores of 6-4, 8-6, 8-6.

SAXBERG STARS IN CANADA'S VICTORY

AMSTERDAM, Holland, March 5 (AP.)—Gus Saxberg, of Port Arthur, was the power-house tonight as the Canadian Olympic hockey team swept to a 12-6 victory in an exhibition match with the Amsterdam Blue Six. Saxberg scored seven of the Canucks goals.

BELIEVE IT OR NOT - - - - - - *By Ripley*

EXPLANATION FOR YESTERDAY'S RIPLEY CARTOON

Hood of Shame—My sketch of the faldetta, the "Hood of Shame," of Malta, was made a few years ago when I visited there. My subject was a lace-worker in the shopping district. The curious headdress-cum-cape is, according to history, the garb all women were ordered to wear for 100 years as a penance for their lack of chastity at the time Napoleon's troops were stationed there in 1798. Although the century of expiation is now long past this picturesque fashion has not entirely lapsed.

Please address all queries to Cartoonist Ripley, c/o King Features, New York City, N.Y.

B. C. PLAYERS REACH CANADIAN SHUTTLE SEMIS

Birch, Margaret Taylor and Mrs. Patrick Advance

Two Vancouver Stars and Kelowna Girl, Who Is Defending Badminton Crown, Move Into Semi-Final Bracket at Winnipeg—Grant Wins—Leney and Miss Norie Triumph

By HERBERT HONEY
Canadian Press Staff Writer

WINNIPEG, March 5 (CP). — Frail shotmakers eliminated, flaming youth, typified by "Dick" Birch and Douglas Grant, moved into semi-final stages with the 1935 "old guard" at the Dominion badminton championships tournament here tonight.

East and West held equal representation in the hunt for 1936 titles as the four-day meet reached concluding rounds in five events. There, pitfalls yawned for champions in semi-final play tomorrow, however, and upsets might easily enthrone new champions in four events.

Only the competent Margaret Taylor, mighty feminine atom from Kelowna, whose brilliant placements and lightning-like shots have featured her play in every round of the women's singles event, could reasonably be sure of a spot in the final bracket, Saturday.

Grant, whose terrific hitting and superb net play easily brushed aside early-round opposition, will meet the acid test tomorrow in his clash with Rod Phelan, of Toronto, national singles champion.

Winner of this match will meet either R. E. "Dick" Birch, of Vancouver, or cagey Jack Sibbald, of Woodstock, lower-draw semi-finalists.

FEATURE MATCH

In one of the day's featured matches, Grant was extended to overcome the tricky Jack Underhill, of Vancouver, former champion. The twenty-three-year-old Halifax ace, now resident at Winnipeg, was carried through three stirring sets before he amassed the point total necessary to pass into the next round.

The match, however, proved the black-haired shuttle general has lost nothing of the cunning that carried him through to Dominion titles in 1933-34. The bespectacled Coast star manoeuvred him from net to backcourt with cunning placements, but the Winnipeg shot-master, making shoestring recoveries, stood up cleverly under a terrific bombardment and emerged to win, 8-15, 15-5, 15-11.

In a lower bracket, Birch achieved distinction by his dazzling display against Jack Storey, Toronto star. This match also went three sets and ranked with the duel between Grant and Underhill for sustained interest. The tall Pacific Coast star established himself a favorite with Grant to reach the finals by winning, 11-15, 17-14, 18-14.

The match was played at a terrific clip. The Ontario pacemaker took the first set. Birch took the second, but ran into a third-set offensive that produced brilliant exchanges. Twice Storey had the Vancouver star at match point and only Birch's punishing base-line drives carried him through to victory.

STRAIGHT-SET WINS

Phelan and Sibbald won their way into the finals with straight-set victories. The former turned in a finished game to oust G. K. Reynolds, of Montreal, 15-6, 15-3, while the latter eliminated the clever Beverly Mitchell, of Ottawa, after two heats, 18-17, 15-4.

It was the diminutive women's champion, however, who impressed the crowded galleries. Never hurried, she hammered out an easy victory over Mrs. H. M. Hughes, of Winnipeg, in her trip to the game-room. She took the first set, 11-6, and then walked away with the second, 11-0, with placements that at times bordered on the miraculous.

British Columbia had a second innings in this event when the brilliant Mrs. Anna Kier-Patrick, of Vancouver, a former champion and runner-up to Miss Taylor in the 1936 Pacific Coast tourney, ousted the hard-hitting Miss E. Kennedy, of Montreal, in straight sets, 11-8, 11-2.

In the lower half of the bracket Mrs. Patrick will meet Mrs. W. R. Walton, Jr., fast-traveling finalist with Miss Taylor at Ottawa last year. The Ontario stylist eliminated Miss Margaret Robertson, of Ottawa, on her way to the semi-finals.

Results follow:

MEN'S SINGLES
Fourth Round

R. Phelan, Toronto, defeated B. K. Reynolds, Montreal, 15-6, 15-3.

D. Grant, Winnipeg, defeated J. Underhill, Vancouver, 8-15, 15-5, 15-11.

J. E. Sibbald, Woodstock, Ont., defeated B. Mitchell, Ottawa, 18-17, 15-4.

R. E. Birch, Vancouver, defeated J. Storey, Toronto, 11-15, 17-14, 18-14.

WOMEN'S SINGLES
Third Round

Miss M. Taylor, Kelowna, defeated Mrs. H. M. Hughes, Winnipeg, 11-6, 11-0.

Mrs. G. G. Pirt, Winnipeg, defeated Mrs. R. Robertson, Ottawa, 15-4, 11-4.

Mrs. A. Kier-Patrick, Vancouver, defeated Miss E. Kennedy, Montreal, 11-8, 11-2.

Mrs. W. R. Walton, Toronto, defeated Miss M. Robertson, Ottawa, 5-11, 11-3, 11-1.

MIXED DOUBLES
Second Round

Miss M. Robertson and B. Mitchell, Ottawa, defeated Miss E. Echlin and George Wood, Winnipeg, 15-3, 15-3.

Miss V. O'Shea, Vancouver, and C. Brown, London, defeated Miss K. Murray and T. M. Long, Winnipeg, 15-8, 15-5.

Mrs. W. R. Walton and J. Zaharko, Toronto, defeated Miss M. Henders and A. J. Byres, Winnipeg, 15-6, 15-7.

Miss U. Norie and E. Leney, Duncan, B.C., defeated Miss R. Auger, Port Arthur, and F. Pickersgill, Winnipeg, 15-9, 15-7.

Mrs. J. M. Dunwoody and A. E. Snell, Winnipeg, defeated Miss M. Taylor, Kelowna, and J. Underhill, Vancouver, 15-10, 15-3.

Mrs. G. G. Pirt and C. L. Jones, Winnipeg, defeated Miss N. Bonphron and F. B. Longridge, Moose Jaw, 17-18, 15-11, 15-11.

Mrs. A. Kier-Patrick and R. E. Birch, Vancouver, defeated Miss M. Court and W. Boles, Winnipeg, 15-5, 15-1.

Third Round

Miss R. Robertson and B. Mitchell, Ottawa, defeated Miss V. O'Shea, Vancouver, and Colin Brown, London, 15-6, 15-5.

Miss U. Norie and E. Leney, Duncan, B.C., defeated Miss M. Delage, Quebec, and J. Blanchfield, Winnipeg, 18-16, 15-9.

Miss J. Dunwoody and A. Snell, Winnipeg, defeated Miss M. Radcliffe, Moose Jaw, and A. B. Ingall, Regina, 15-6, 14-18, 15-8.

Mrs. A. Kier-Patrick and R. E. Birch, Vancouver, defeated Miss S. Allen and E. Lemon, Winnipeg, 15-6, 15-8.

LADIES' DOUBLES
Second Round

Mrs. A. Kier-Patrick and Miss V. O'Shea, Vancouver, defeated Miss M. Stephens and Miss S. Allen, Winnipeg, 15-3, 15-7.

Miss M. Taylor, Kelowna, and Miss U. Norie, Duncan, B.C., defeated Mrs. G. G. Pirt and Mrs. H. M. Hughes, Winnipeg, 7-15, 15-3, 15-4.

MEN'S DOUBLES
Second Round

B. Mitchell, Ottawa, and J. Storey, Toronto, defeated G. Roberts, Edmonton, and R. Pentland, Calgary, 15-13, 15-2.

J. Underhill, Vancouver, and E. Leney, Duncan, B.C., defeated W. J. Norman and F. Greaney, Winnipeg, 15-1, 15-7.

C. Brown and J. Nash, London, defeated A. B. Ingall and S. B. Longridge, Moose Jaw, 1-15, 15-10, 15-10.

C. L. Jones and H. Parker, Winnipeg, defeated A. R. Bruce and G. K. Reynolds, Montreal, 15-11, 13-17, 15-3.

MIXED DOUBLES
Fourth Round

Miss U. Norie and E. Leney, Duncan, B.C., defeated Mrs. G. G. Pirt and C. L. Jones, Winnipeg, 15-12, 15-6.

Mrs. A. Kier-Patrick and R. E. Birch, Vancouver, defeated Miss N. Barrow and A. R. Bruce, Montreal, 15-3, 15-4.

WEMBLEY ICEMEN BEAT AMERICANS

WEMBLEY, England, March 5 (CP). —The United States Olympic hockey team dropped a 4-0 decision to the Wembley All-Stars tonight. Brilliant goaltending by F. Amantea checked the Americans time and again

Gastanaga Will Tackle Carnera In Ring Tonight

NEW YORK, March 5 (AP).—Barring unexpected developments, Primo Carnera, former heavyweight champion, and Isidor Gastanaga, Spanish giant, will go through their ten-round bout in Madison Square Garden tomorrow night with the approval of the New York State Athletic Commission.

The commission will not decide until tomorrow whether Louis Soresi, Carnera's manager, and D. J. Rizzi, Gastanaga's manager of record in this state, were former business associates. But in a preview of the situation today Major-General John J. Phelan, chairman of the commission, said he saw no reason to halt the bout.

McAvoy Decisions Negro

Extreme anguish is depicted on the face of this dusky battler as Jock McAvoy, of England, a competent piece of fighting machinery who doesn't fool in the ring, smashes a blow to the head. Anson Green, 164-pound Philadelphia negro, is the recipient, and McAvoy was given the decision to add another to his list of triumphs. He fights John Henry Lewis for the light-heavyweight title early this month, and has hopes of a scrap with Joe Louis later on.

New Athletic Club Is Mooted for Victoria

Enthusiastic Meeting in Colonist Board Room Endorses Suggestion Advanced by Fred McGinnis—Committee Named to Make Plans

First steps toward the organization of a new athletic club in Victoria—a club that will encourage the young athletes and provide entertainment for its members—were taken at an enthusiastic meeting held yesterday evening in The Colonist board room. Fred "Stuffy" McGinnis, veteran backstop, who organized the old-timers' ball club last season and arranged two exhibition fixtures which poured silver into the coffers of the Victoria Senior Baseball League, is the man responsible for the move to organize the club.

FRED McGINNIS

Jack McKenzie, veteran baseball and basketball player, was the chief spokesman at last night's meeting. McKenzie told of the suggestion to form a club that will sponsor sports, stage social events and generally assist sport in the city.

FAVOR SCHEME

Alderman Andrew McGavin, Constable Louis Callan, matchmaker of the Mount Stephen Athletic Club; Fred Ramsdale, former secretary of the Victoria Senior Amateur Baseball League; Dave Nicol, manager of the Victoria Dominoes, Canadian basketball champions, and others spoke briefly and were all in favor of the move to organize the club.

After considerable discussion on preliminary matters the meeting decided to appoint a temporary committee to draw up plans, seek information about halls, and to generally get things in shape and report back at a subsequent meeting to be held at the call of the chair.

Jack McKenzie was appointed chairman of the committee with L. M. "Pete" Sallaway as secretary, and Tommy Wachter, Fred Ramsdale and Fred McGinnis as members.

Percy C. Shrimpton, veteran local player, referee and secretary of the Victoria and District Wednesday Football League, suggested that each person contemplating joining the organization line up five additional members, and by this way the membership of the proposed club would soon reach a good size.

MANY WOULD JOIN

Fred McGinnis, nursing the plan for some time, told the meeting that more than sixty have already stated their willingness to join the organization, and he felt positive that many more members could be secured.

Everyone attending the meeting was enthusiastic about the new venture, and if the opinions expressed yesterday evening are any criterion of the success that the venture can expect, Victoria will soon have an organization that will be an asset to sport and young athletes.

Those attending the meeting were Alderman Andrew McGavin, Dave Nicol, Louis Callan, Percy Shrimpton, Bill Pynn, Ted Taylor, Jack McKenzie, Ray Parfitt, Bill Champion, O. H. Dorman, "Hap" Gandy, Bob Peden, Tommy Wachter, Jim Anderson, Walter Till, L. M. "Pete" Sallaway, Fred Ramsdale, Jimmie Dangerfield, Bill Cameron and Fred McGinnis.

TWO SHUTOUTS ARE RECORDED

Oaklands and Boys' Central Score Victories in Curtis Cup Rugby Matches

Two shutout victories marked yesterday's games in the Curtis Cup Rugby series. Oaklands School proved too experienced for North Ward and came through with a 19-0 decision, while Boys' Central scored twice to beat Margaret Jenkins, 6-0. South Park and Sir James Douglas battled to a 6-6 deadlock.

Play opens this afternoon in the Scott-Moncrieff Shield series. North Ward tackles Sir James Douglas at Heywood Avenue ground with Jack Ferguson handling the whistle, while Oaklands takes on South Park at Central Park with Paul Rowe in charge. Both matches will start at 4 o'clock.

Ken Buxton Is Given Berth On Victoria Squad

WITH Pete Turgoose, veteran Bays - Wanderers three-quarter, forced out of the squad on account of illness, Ken Buxton, promising young Garrison backfield star and a member of last year's McKechnie Cup Rugby fifteen, was yesterday placed on the local squad for tomorrow's fixture with Varsity, at Brockton Point, Vancouver.

NEW ORLEANS RACING

FAIR GROUNDS, NEW ORLEANS, March 5.—Results here today follow:

First Race—Six furlongs
Zode (Lang) $12.20 $6.00 $3.60
Good Aim (Dyer) 1.80 3.40
Meleorie (Manifold) 3.40
Time, 1.17. Also ran: Jolson, Ought To Salve, Royal Purchase.

Second Race—Five and one-half furlongs
Game Molena [illegible] 3.40 $3.00
Donna James (Fowler) 11.20 6.80
Scotch Tom (Dirodi) 22.80
Time, 1.10. Also ran: Charlie Sell, Polanie, Imperial Bob, More Prince, King Belgian, Dorothy Alice, Red Cactus, Alwin, Catty.

Third Race—One mile
Sorcery (Wilson) $20.40 $8.00 $4.00
Rex Regent (Lang) 4.40 3.20
Jean Brown (Choinacki) 2.80
Time, 1.45. Also ran: Pelawake, Easy Bid, Irish Vote, Dark Roamer, Donna Wood.

Fourth Race—Mile and seventy yards
Sporting Maudie (Duncan) $21.00 $8.20 $4.40
Riff (Dyer) 6.00 4.20
Levi Cooke (Choinacki) 3.00
Time, 1.49. Also ran: Carsono, Cauleron, Hey Flirt, Gay Bird, Brilliant Miss, Thistle Dust, Captain Danger.

Fifth Race—Five and one-half furlongs
Doc Oster (Choinacki) $13.60 $5.00 $3.80
Fairtime (Manifold) 3.20 2.80
Inflate (Donoho) 3.40
Time, 1.07 4-5. Also ran: Harold Wiley, Bye Bye Mary, Saraumond, Anna V. L.

Sixth Race—Five and one-half furlongs
Vonnie (Martinez) $4.60 $3.20 $2.00
Twidaela (Choinacki) 6.00 4.20
Federal Reserve (Osborne) 4.20
Time, 1.10. Also ran: Forceful, Susan Miller, Through Fairly, Morroll, Polydeena, Scrambola, Kingsport, Hilda Martha, Donna McGee.

Seventh Race—Mile and seventy yards
Lilac Bloom (Frederick) $9.60 $4.80 $3.20
Goron (Donoho) 5.20 3.80
Cloido (Fowler) 4.20
Time, 1.50. Also ran: Corvine, Daddy Bill, Judas G., Lusano, Ted Conard, Wild Kitty, Omar Jones, Ruff Day, Playabit.

OVERNIGHT ENTRIES

First Race—Three furlongs
Something Else ... 112
Hand Vote ... 11[illegible]
[illegible] B. ... 112
Sinaw Girl ... 11[illegible]
Single Cloud ... 112
Black Timber ... 112
Almadella ... 112
Brizler ... 115
Broadway Girl ... 112

Second Race—Six furlongs
Congressman B. ... 110
Imperial Play ... 107
Gool ... 114
Lolled Up ... 110
No Retreat ... 105
John Birkill ... 115
Kidi Nadi ... 115
Miles Standish ... 110
Gin Chi ... 102
Ivy Maxwell ... 110
Rellim ... 112

Third Race—Five and one-half furlongs
Sundora ... 105
Veritas ... 101
Travert ... 102
Everybody ... 110
Bunty Ann ... 110
Airdale ... 107
Try Fair ... 112
The Nile ... 105
Tip Over ... 107
Eager Belle ... 102
Sunnyworld ... 107
Priceless Miss ... 102
Might Surprise ... 107
Curly Head ... 112
Papillotte ... 107
Chloedair ... 107
Noble Tiller ... 107
Hudson Bay ... 107

Fourth Race—One mile
Bootvale ... 110
Black Annea ... 105
We Will ... 100
Langno ... 113
Rezisterite ... 103
Countess Bye ... 100
Gypsie Prince ... 105
Worthabet ... 100
Louise Dira ... 103
Kiley Bey ... 110
Sunnya ... 105
Lingrosa ... 105

Fifth Race—Mile and one-sixteenth
Gay Dava ... 108
Shirley B. ... 105
Urchin ... 110
No Mistake ... 110
Habanero ... 118
Pish Tush ... 113
Tenless ... 110
Nasslyn ... 108
Blue Hour ... 107

Sixth Race—Six furlongs
Toney Boy ... 106
Wild Pigeon ... 105
Julia Grant ... 106
Ridaemor ... 114
Irenes Bob ... 110
Imperial Bill ... 102
Cruising ... 109

Seventh Race—Mile and seventy yards
Donie ... 109
Bunny C ... 101
Golden Quest ... 107
Patricia McKeon ... 105
Pegays Pegas ... 109
Arctic Star ... 109
Sweet Gal ... 109
Leana G ... 102
Lord Dean ... 114
Aurica ... 109
Adrian ... 114
Julius I. R. ... 108
Magic Line ... 107
[illegible] ... 109
Please Alone ... 103
Julia Irene ... 105
Our Prince ... 107
Dus In ... 114

Eighth Race (substitute)—Five and one-half furlongs
[illegible] ... 107
Mysterious Nell ... 102
Little Star ... 107
Juanesa Baker ... 102
Beasle Blues ... 107
Eleusagon ... 102
Bare Timber ... 107
Sparkling Rose ... 102
Chana ... 107
Ease In ... 107
Big Charlie ... 112
Black Babbl ... 112
Windsom ... 107
Susan Miller ... 107

ROLLER HOCKEY

Royal Juvenile Athletic Association Roller Hockey League fixtures carded tomorrow are as follows:

Under Sixteen—Aces vs. Rock Bay, Clover Street; referee, Restall. Wolverines vs. Black Hawks, Point Street.

Under Eighteen—Saanich Cougars vs. Roughriders, Lower Rock Bay; referee, O'Connell. Wimpy's Capitals vs. Red Wings, Michigan Street; referee, Jennings.

All games will commence at 2 o'clock.

KENT'S
CHOOSE AN
EASY
Vacuum-Cup
WASHER
Easy on Clothes
KENT'S
641 Yates St. Phone E 6013

Overcoat Clearance
THREE SPECIAL GROUPS
$9.85 $12.85 $16.85
Price & Smith, Ltd.
614 YATES STREET

Wrestling
Jack FORSGREN vs. Willie DAVIS
Nelson DAVIS vs. Mayes McLAIN
Al GARNOT vs. George LOWE
TOMORROW NIGHT 8:45
TILLICUM GYM
Tickets at Richardson's, 736 Yates St.
Phone E 1413
POPULAR PRICES—BOOK EARLY

UDL Highland Sandy LIQUEUR WHISKY
26oz $2.50
40oz $3.60
This advertisement is not published or displayed by the Liquor Control Board or by the Government of British Columbia.

650 YATES ST. P. H. WINN, Manager

W. & J. WILSON
Men's and Boys' Clothes Since 1862
1217-21 Government Street G 5013

NEW ARRIVALS of SPRING STYLES

NEW topcoats . . . Spring suits . . . sports jackets . . . reflecting the latest trend in good-looking styles for men. We'd be delighted to show you them. They're of fine quality, of course, and moderately priced.

LADIES' IMPORTED SPORTS APPAREL
DACK'S SHOES

FINANCE - COMMERCE - MARKETS

Security Prices Are Steady at New York Mart

NEW YORK, March 5 (AP).—The stock market found quiet but strong buying power today behind selected rail, farm, merchandise and specialty issues.

While the principal gains ranged from 1 to 4 or more points, and many new highs were recorded, the generally bullish picture was a bit clouded by the fact that the trading volume fell considerably under that of the preceding sessions.

The day's upward movement was interspersed with profit-taking in various steels, motors, utilities and tobaccos. There were 406 advances against 326 declines.

Transfers totaled 2,620,840 shares against 3,011,250 Wednesday. The Associated Press average of sixty stocks was up .3 of a point at 63.4, another new top for this composite since 1931.

United States Government bonds continued strong and active in the listed market, with some treasury issues at new highs for the year.

In the foreign department, Argentine 6's broke through par to a new high at 100 1-4; Columbia 6's and Uruguay 6's improved small fractions and Italian 7's advanced 1.

(H. A. Humber, Ltd.)
(All Fractions in Eighths)

	High	Low	Close
A. Reduction	181 7		181 7
Allied Chemicals	192	187	192
Allis Chalmers	45 7	45 3	45 7
Amer Can	130	126 4	126 4
Amer For Power	6 3	7 7	6 2
Amer Locomotives	34 4	33	33 1
Amer Radiator	23 4	22 6	23
Amer Rolling Mills	31 7	31 2	31 7
Amer Smelter	71 6	69	70 2
Amer Sugar	56 4		56 4
Amer Tel	175 2	174	174 4
Amer Tobacco	95 4	93	94 6
Amer Waterworks	23 5	23	23 1
Anaconda Copper	35 5	33 1	33 4
Atchison Railway	80 4	77 6	80
Atlantic Refining	33 4	33	33
Auburn	54 2	51	53 6
B & O Railway	23	22 2	22 2
Bethlehem Steel	59 2	59	59 2
Borden	29	29	29 3
Borg Warner	82 4	80 6	80 6
Briggs	63 7	62 6	63 7
Cal Pack	35	35	35
C P R	14 6	14 4	14 5
Case (J.I.)	125	123	123 4
Caterpillar Tractor	71 6	71 4	71 6
Celanese Corpn	30	29 6	29 6
Cerro de Pasco	52	50 1	[illegible]
C & O Railway	59 4	59 2	59 2
Chrysler	100 1	99 2	99 7
Columbia Gas	19 3	19 1	19 1
Commercial Solvents	23 1	22 6	22 6
Con Gas	36 4	36	36 2
Cont Oil	37 2	37	37 2
Deere & Co	75	72 4	74 2
Dome	47 4	47 2	47 4
Douglas Aircraft	71 7	70 2	70 4
Dupont	148	147	148
Eastman Kodak	163 7	163	163 2
Elec Auto Lite	43 4	42	42 5
Freeport Texas	34		34
General Foods	37 3		37 6
General Electric	41	40 5	40 7
General Motors	62 5	61 6	62 2
Goodyear		28 2	28 6
Great West Sugar	36 5	36 1	36 4
Great Northern	43 6	42 2	43
Hercules	75 6	71 7	75 4
Howe Sound	58	56	56 4
Hudson	18 7	18 3	18 4
Hupmobile Motors	3	2 7	2 7
Ind Rayon	30 4	30	30 4
Int Nickel	51	50 6	51
Int Tel	18 7	18 3	18 7
Johns-Manville	121	120	122
Kennecott Copper	39	38 3	38 6
Kresge			23 5
L & M Tobacco	104	103	103
Liquid Carbonic	40 6	39	40
Loews	49 6	48 7	49 4
Lorillard	23 2	22 6	23
Mack Truck	35 1	34 6	34 6
Mathieson Alkali	35		35
May Stores	50	49 4	50
McIntyre	44 7	42 6	43
Mex Sea Oil	38 3	38	38
Montgomery Ward	42 7	41	42 4
Nash	20 7	20 4	20 5
National Biscuit	34 5	33 6	34
National Dairy	24 5	24 1	24 1
National Distillers	31 6	31 4	31 6
National Pow & Lt	11	10 6	11
New York Central	38 6	37 7	38 3
North American	28 6	28	28 1
Northern Pacific	34	33 4	33 4
Ohio Oil	16 3		16 3
Packard	11	11 6	11 6
Pathe	14 7	14 4	14 6
J C Penney	71	73 4	73 4
Penn Railway	36 4	36	36 4
Pullman	48 4	46	46
Radio	13 2	12 7	13
Rem Rand	23	22 6	22 7
Republic Iron & Steel	25 6	24 3	25 3
Reynold's Tobacco	55 2	54	54
Safeway Stores	33 4	32 7	33
Schenley	50 7	50	50
Sears Roebuck	65 6	61 6	61 6
Shell	18 6	16 4	18 6
South Cal Edison	26	25	26
South Porto Rico	34 6	33 1	33 1
South Pacific	35 4	36	36 4
Standard Brands	17	16 6	17
Standard Gas	8 2	8	8 2
Standard Oil Cal	45 1	45 6	45 6
Standard Oil N.J.	62 1	61 4	61 1
Socony Vacuum	16	15 7	16
Studebaker	14 3	14 1	14 1
Swift & Co	24 2	24 1	24 1
Texas Corpn ex d	38	36 1	36 1
Texas Gulf	37 4	37 2	37 4
Timken	70	69 5	69 5
Trans America	14 2	14	14 1
United Gas & Imp	17 2	17	17 1
Underwood Elliot	92		92
Union Carbide, ex d	66	85 4	66
Union Oil Cal	27 6		27 6
Union Pacific	136 2	132	137
United Airways	29 4	28 7	29 2
United Fruit	74 2	73 4	74 2
U S Alcohol	46 4	45 4	45 4
U S Pipe & Foundry	36 2	36 7	37 5
U S Rubber	19 7	19 2	19 4
U S Steel	66 3	65 3	66
U S Smelting	66 5	65 2	66 4
Vanadium	25 2	24 4	24 4
Warner Bros	13 3	12 7	13 1
Westinghouse	120 4	119 5	119 5
Western Union	93 1	91 6	92 4
Woolworth	53 4	52 2	52 2

Bond Quotations

(Burns & Wainwright, Ltd.)

MUNICIPAL

	Bid	Asked
Municipality of Esquimalt 5½, 1963	....	66.00
City of Victoria 5, 1945	....	99.00
City of Vancouver 5, 1965	....	94.00
Greater Vancouver Water District 4½, 1970	99.75	101.75
City of Edmonton, 1947	89.00	91.00
City of Edmonton 7, 1941		101.00
City of Montreal 5½, 1945	106.00	107.75
City of Quebec 5, 1953	107.00	109.00
Toronto Harbor 4½, 1953	106.50	108.50

PROVINCIAL

	Bid	Asked
Prov of Alberta 4½, 1957	64.25	66.75
Prov of Alberta 4, 1961	64.75	88.25
Prov of Alberta 5, 1955	88.75	91.25
Prov of Alberta 6, 1947	92.75	95.25
Prov of B C 4, 1957	96.25	97.75
Prov of B C 4, 1969	97.25	99.25
Prov of B C 5, 1951	100.25	101.75
Prov of B C 5, 1945	101.75	102.75
Prov of B C 6, 1947	102.50	104.50
Prov of Manitoba 4, 1957	99.25	100.50
Prov of Manitoba 4, 1951	102.75	104.75
Prov of Manitoba 5, 1968	108.25	110.25
Prov of Ontario 4, 1966	104.50	106.50
Prov of Ontario 4, 1965	109.00	111.00
Prov of Quebec 4½, 1958	109.00	111.00
Prov of Quebec 4, 1963	110.50	112.50
Prov of Sask 4, 1954	90.25	91.75
Prov of Sask 4, 1951	97.25	98.75
Prov of Sask 5½, 1952	103.75	105.25
Prov of Sask 6, 1952	106.75	108.25

TORONTO MINES GAIN SLIGHTLY

San Antonio Gains Twenty-Two Cents—Senior Issues Are Softer

TORONTO, March 5 (CP).—Buoyancy in some of the base metal and silver stocks gave the mining section of the Toronto Exchange a narrow net gain today.

San Antonio closed with a gain of 22 cents at 3.02. Premier and Perron advanced 6 to 9 cents each. Smaller gains were boarded by Read-Authier, Reno, Sylvanite, Central Patricia, Beattie and Anglo-Huronian. God's Lake, McKenzie and Little Long Lac were off slightly.

McIntyre backed up 5-8 to 43. Dome dropped 1-2 and Hollinger 1-8. Pioneer, Wright-Hargreaves and Teck-Hughes noted small losses. Eldorado responded to the outlook for an unlimited market for silver at the New York price, gaining 11 cents to 1.24.

Calgary & Edmonton gained 2.

(Mara, Bate & Co., Ltd.)

	Bid	Asked
Acme		16
Ajax		84
Bagamac	08	08
Bankfield	61	64
Bear Exploration	38	40
Beattie	1.55	1.58
Big Missouri	62	63
Bobjo	17	18
Bralorne	6.70	6.85
B R X	11	13
Buffalo Ankerite	5.10	5.25
C & E Corpn	1.24	1.30
Canadian Malartic	1.15	1.16
Cariboo	1.50	1.55
Castle Trethewey	1.00	1.52
Central Patricia	3.05	3.07
Chemical Research	1.20	1.21
Chibougamau	50	51
Coast Copper	3.25	3.65
Coniaurum	2.41	2.43
Dome	47.12	47.75
Eldorado	1.22	1.25
Falconbridge	9.35	9.45
God's Lake	1.19	1.20
Greene Stabell	32	33
Hollinger	15.37	
Home Oil	1.16	1.18
Howey	65	67
Hudson Bay	26.75	27.00
Jackson Manion	45	48
Lakeshore	56.25	56.50
Little Long Lac	6.95	7.00
Macassa	4.37	4.40
Maple Leaf	11	12
McIntyre	42.87	43.12
McKenzie Red Lake	1.48	1.51
McVittie Graham	34	35
McWatters	1.40	1.41
Mining Corpn	1.38	1.40
Intl Nickel	50.87	51.00
Nipissing	2.62	2.65
Noranda	49.50	49.62
Parkhill	26	27
Paymaster	73	75
Pend Oreille	1.11	1.13
Perron Gold	1.36	1.39
Pickle Crow	4.86	4.90
Pioneer	10.0	10.20
Premier	2.35	2.39
Reid Authier	1.86	1.67
Reno	1.16	1.17
Royalite	35.50	37.00
San Antonio	3.00	3.02
Sherritt Gordon	1.22	1.23
Siscoe	3.10	3.11
St Anthony	28	28
Sudbury Basin	4.70	4.75
Sullivan	1.01	1.03
Sylvanite	2.61	2.63
Teck-Hughes	5.00	5.00
Toburn		1.37
Ventures	2.34	2.38
Wayside	16	17
Wright Hargreaves	8.40	8.50
Central Manitoba		22

Corporation Bonds

PUBLIC UTILITIES

(Burns & Wainwright, Ltd.)

	Bid	Asked
B C Power 5, 1960	104.75	106.25
B C Telephone 5, 1960	106.75	108.25
B C Electric 6, Pfd	108.75	110.25
B C Telephone 6, Pfd	108.75	108.25
Beauharnois Power 6, 1973	27.50	29.00
Calgary Power, 1960	102.75	104.00
C P R 5½, 1954	106.50	108.50
Can. Nor. Power 5, 1953	102.50	104.00
Gatineau Power "A" 6, 1941	86.75	90.25
Gatineau Power "B" 6, 1941	86.75	86.25
Western Power 5½, 1949	105.75	107.50

INDUSTRIALS

	Bid	Asked
Burns Bundles 5½, 1958	89.50	81.50
Canada Steamships 6, 1941	58.50	61.00
Canada Cement 5½, 1947	105.75	107.25
General Steel Wares 6, 1952	100.75	102.25
Federal Grain 6, 1949	99.75	101.75
McColl-Frontenac 6, 1949	104.75	106.75
Simpson's Ltd 6, 1949	104.75	106.75

FOREIGN EXCHANGE

NEW YORK, March 5 (AP).—Foreign exchange steady. Quotations in cents:

France—Demand 6.66½; cables 6.66½.
Italy—Demand 8.02; cables 8.02.
Demand:
Belgium—17.08.
Germany—Free 40.66; reg. tourist 26.50; reg. commercial 23.60.
Holland—68.74.
Norway—25.08.
Sweden—25.74.
Denmark—22.28.
Finland—2.22.
Switzerland—33.01.
Spain—13.62.
Portugal—4.54⅛.
Greece—95.
Poland—19.06.
Czechoslovakia—4.18⅛.
Jugoslavia—2.32.
Austria—18.98.
Hungary—29.75.
Rumania—.76.
Argentina—33.27.
Brazil—6.53.
Tokio—29.11.
Shanghai—30.00.
Hongkong—32.60.
Mexico City—27.85.
Montreal—In New York 100.03.
New York—In Montreal—99.96½.

STERLING EXCHANGE

NEW YORK, March 5 (AP).—Quotations in dollars. Demand 4.99⅛; cables 4.99¼; sixty-day bills 4.96⅛.

WHEAT PRICES CHANGE LITTLE

Futures Move Narrowly in Listless Session at Winnipeg Exchange

WINNIPEG, March 5 (CP).—Wheat futures held to a narrow range in a listless session of the Winnipeg Grain Exchange Thursday, with prices at the close standing 1-4 cent higher to 1-8 cent lower.

A lull in export demand following Wednesday's excellent clearance was credited with much of the sluggishness. May wheat closed at 83 3-4; July, 84 5-8, and October, 84 3-4.

Opening the fractional gains, offerings were on the light side and little support other than scattered mill purchases consisted principally of local spreading in which May future was bought against sales of July wheat.

Cash wheat and coarse grains were quiet.

WINNIPEG GRAIN

(H. A. Humber, Ltd.)

	P.C.	Open	High	Low	Close
Wheat					
May	83	83	83	83	83
July	84	84	84	84	84
Oct	84	85	85	84	84
Oats					
May	33	33	33	33	33
July	32	32	32	32	a32
Rye					
May	45	45	46	45	45
July	46	46	47	46	a46
Oct	47	46	46	47	a47
Barley					
May	39	39	39	39	39
July	39	39	39	39	39
Flax					
May	..	..	..	..	b158
July	..	..	..	..	b154

Cash Grain

Wheat—1 Hard 83; 1 Nor. 81½; 2 Nor. 79½; 3 Nor. 75; 4 Nor. 72; No. 5, 64½; No. 6, 54; Feed, 45; Track, 82½. Amber Durum No. 1, 71; No. 2, 70¾; No. 3, 63; No. 4, 60; Track, 75. A R W No. 1, 71; No. 2, 69; No. 2, 67; Garnet No. 1, 77; No. 2, 74.

Oats—2 C.W. 37; 3 C.W. 30; Ex 1 Feed, 31; 1 Feed, 28; 2 Feed, 26; 3 Feed, 23; Track, 35.

Barley—2 R.O.W. 4; 3 C.W. 37; 4 C.W. 35; 5 C.W. 33; 6 C.W. 32; Track, 37.

Rye—1 C.W. 43; 2 C.W. 43; 3 C.W. 37; Rej. 38; 4 C.W. 38; Track, 43.

Flax—1 N.W.C. 153; 2 C.W. 153; 3 C.W. 143; 4 C.W. 134; Track, 157.

CHICAGO GRAIN

(H. A. Humber, Ltd.)

	P.C.	Open	High	Low	Close
Wheat					
May	100	100	100	99	100
July	89	89	91	89	89
Sept	88	88	89	88	88
Corn					
May	61	61	61	61	61
July	61	61	61	61	61
Sept	61	61	61	61	61
Oats					
May	28	28	28	28	28
July	26	26	26	26	a26
Sept	26	26	26	27	a27
Rye					
May	57	57	57	56	56
July	56	56	56	56	56

Dominion Bonds

(Burns & Wainwright, Ltd.)

			Bid	Asked
Dom of Can	1937	4½	107.875	108.75
..	1937	5	104.00	105.00
..	1936	5	102.125	103.00
..	1939	4	107.00	108.00
..	1940	4	110.125	111.00
..	1941	5	112.875	113.75
..	1942	3	104.00	105.00
..	1943	5	113.75	114.625
..	1944	4	111.875	112.75
..	1944	4	108.25	109.125
..	1946	4	111.875	112.75
..	1949	2	103.25	104.125
..	1952	4	107.25	108.125
..	1956	4	109.75	110.625
..	1957	4	108.875	110.75
..	1958	4	110.00	110.875
..	1960	4	110.125	111.00
..	1955	3	97.875	96.75
C N R	1951	4	113.125	114.00
..	1956	4	113.00	114.50
..	1957	4	117.50	112.75
..	1955	4	116.25	117.75
..	1969	5	116.375	118.00
..	1970	5	117.75	119.75
..	1954	3	[illegible]	117.00
..	1950	3	97.625	96.75
..	1944	3	102.75	103.625

Liverpool Wheat

LIVERPOOL, March 5 (CP).—Following are today's per bushel wheat quotations, c.i.f. Liverpool, in Canadian funds at current sterling exchange rate of $4.98 as supplied by Broomhall:

	Today	Y'day
No. 1 Manitoba Northern, Vancouver, March	98⅞	88⅝
No. 2 Manitoba Northern, Atlantic (old), March	97⅛	97
No. 2 Manitoba Northern, Vancouver (new), March	97⅛	97
Australian afloat	90	89
Australian, March	91	91
French, March	79⅞	79

RENO GOLD PRODUCTION

VANCOUVER, March 5 (CP).—Production at Reno Gold Mines, Ltd., during February was valued at $66,000, compared with an all-time high record of $87,400 set in January, C. C. Thompson, director, announced today.

The mill ran only twenty days during the month, owing to weather conditions and sickness among the crew. Breaking of a shaft of the tube mill also caused the plant to shut down for a few days until a new one could be installed.

SILVERS LEAD AT VANCOUVER

White Metal Shares in Heavy Demand—Golds Mixed to Unchanged

VANCOUVER, March 5 (CP).—Churned into activity by news that the United States Treasury intended to purchase the bulk of Canada's silver production, white metal issues headed a buying wave that sent numerous issues to new high levels on the Vancouver Stock Exchange today. Total sales were 474,455 shares, the greatest volume of the year.

B.C. Nickel with a turnover of 35,000 shares advanced 1 cent at 37 1-2. Noble Five added 1 at 5, Porter Idaho 2 1-4 at 6 1-4 and National Silver at 3 1-4 and Silvercrest at 3-4 each added fractions. Silversmith firmed 1 at 2 and Beaver Silver gained 1 1-2 at 4 1-2. Big Missouri was an exception, dropping a fraction to 63. Golconda at 23 1-2 and Pend Oreille at 1.10 were steady.

Premier was up 11 at 2.36, Bralorne 10 at 6.80, Reno 3 at 1.15 and Dictator added a fraction at 4 3-4. Pioneer dropped 5 cents at 10.05, and Island Mountain was down 1 at 1.30. Vidette gained 3 cents at 79. Other precious metal prices were mixed to unchanged.

Oils were quiet. Calgary & Edmonton was up 1 cent at 1.26 and Model gained 2 at 23. A.P. Consolidated at 15 1-2, Amalgamated at 10 1-2 and Mar Jon at 19 were fractionally higher. Ranchmen's eased a cent at 75. Remaining oils were generally unchanged.

(C. S. Henley & Co., Ltd.)

OILS

Amalgamated—A.M. sales: 500 at .10½; 2,500 at .10. P.M. sales: 2,000 at .10.
A.P. Consolidated—A.M. sales: 500 at .15.
C. & E. Corpn.—A.M. sales: 200 at 1.36; 1,000 at 1.27.
Crow's Nest—A.M. sales: 500 at .10½; 2,000 at .10; 1,000 at .10½. P.M. sales: 1,000 at .10½.
Dalhousie—P.M. sales: 200 at .63; 50 at .60.
Freehold—A.M. sales: 4,000 at .06.
Home Oil—A.M. sales: 120 at 1.25.
Mar Jon—A.M. sales: 2,000 at .16½; 1,500 at .19. P.M. sales: 2,000 at .19.
Mercury—A.M. sales: 1,000 at .13¼. P.M. sales: 500 at .13½; 1,000 at .13½.
Model—A.M. sales: 700 at .23.
Nordon—P.M. sales: 1,500 at .15½.
Ranchmen's—A.M. sales: 100 at .76.
Okalta—A.M. sales: 4,000 at .09.

MINES

Dunwell—A.M. sales: 1,400 at .04. P.M. sales: 1,600 at .04½.
B.C. Nickel—A.M. sales: 7,600 at .36; 13,600 at .37; 700 at .36½; 2,100 at .37½. P.M. sales: 6,700 at .37½; 4,100 at .36.
Beaver Silver—A.M. sales: 3,000 at .03½. P.M. sales: 1,000 at .03½; 5,000 at .04; 5,000 at .04½; 6,000 at .04½; 2,500 at .05; 4,000 at .04½; 1,000 at .04½.
Big Missouri—A.M. sales: 1,200 at .64; 100 at .64½; 1,000 at .63; 500 at .64.
Bralorne—A.M. sales: 300 at 6.75; 200 at 6.80; 30 at 6.65. P.M. sales: 450 at 6.65; 10 at 6.90.
B.R.X.—A.M. sales: 3,200 at .13½; 1,000 at .13. P.M. sales: 1,000 at .13½; 500 at .13; 1,000 at .12½.
Cariboo Gold—A.M. sales: 100 at 1.52; 100 at 1.51. P.M. sales: 100 at 1.48.
Dentonia—A.M. sales: 1,000 at .23; 2,500 at .22½.
Dictator—A.M. sales: 22,000 at .04¾; 500 at .04½; 19,000 at .05; 1,000 at .04¾. P.M. sales: 4,000 at .04¾; 10,000 at .04¾; 3,000 at .05.
Grange—A.M. sales: 10,000 at .03; 1,000 at .02½. P.M. sales: 1,000 at .03¼.
Silversmith—A.M. sales: 7,500 at .01½. P.M. sales: 4,000 at .02; 10,000 at .02¼; 9,000 at .01½; 5,000 at .01½.
Silvercrest—A.M. sales: 13,000 at .00¾. P.M. sales: 15,000 at .00¾.
Porter Idaho—A.M. sales: 500 at .04½; 1,000 at .04½; 1,000 at .04; 1,000 at .05. P.M. sales: 1,450 at .06; 9,000 at .06½; 1,000 at .06½.
Kootenay Belle—A.M. sales: 1,700 at .52; 500 at .51; 1,700 at .50.
Golconda—A.M. sales: 4,200 at .23½; 1,700 at .23. P.M. sales: 1,600 at .23½.
Gold Bell—A.M. sales: 1,000 at .35; 500 at .34. P.M. sales: 1,000 at .34.
Gold Mountain—A.M. sales: 1,000 at .07½; 500 at .07. P.M. sales: 500 at .07.
Grull Wihksne—A.M. sales: 3,000 at .06. P.M. sales: 1,000 at .06.
Island Mountain—A.M. sales: 1,000 at 1.23; 200 at 1.22; 100 at 1.31; 800 at 1.30. P.M. sales: 200 at 1.23.
Mak Siccar—A.M. sales: 1,700 at .09.
Meridian—A.M. sales: 1,000 at .13; 200 at .14. P.M. sales: 500 at .14.
Minto—A.M. sales: 4,200 at .07¾; 1,200 at .07½. P.M. sales: 1,000 at .07¾.
Morning Star—A.M. sales: 12,000 at .02.
National Silver—A.M. sales: 6,000 at .02¾; 7,000 at .03. P.M. sales: 16,000 at .03¼.
Nicola—A.M. sales: 2,100 at .09. P.M. sales: 500 at .09½.
Noble Five—A.M. sales: 3,000 at .04¼; 12,500 at .04½. P.M. sales: 4,400 at .04¾; 16,700 at .05; 1,000 at .05¼.
Pend Oreille—A.M. sales: 100 at 1.09.
Pioneer Gold—A.M. sales: 75 at 10.35. P.M. sales: 20 at 10.25.
Premier—A.M. sales: 60 at 2.26; 400 at 2.27; 100 at 2.28; 2,300 at 2.35; 100 at 2.36. P.M. sales: 20 at 2.40; 400 at 2.36.
Relief Arlington—A.M. sales: 3,400 at .39; 500 at .36; 800 at .38½; 200 at .36½. P.M. sales: 1,100 at .40.
Reno—A.M. sales: 900 at 1.12; 200 at 1.13; 700 at 1.14; 1,800 at 1.15; 200 at 1.16; 1,200 at 1.17. P.M. sales: 200 at 1.17; 600 at 1.16.
Sheep Creek—A.M. sales: 1,100 at .66. P.M. sales: 200 at .70; 1,000 at .69.
Vanalta Limited—A.M. sales: 1,000 at .07½.
Wayside—A.M. sales: 1,000 at .17½; 900 at .17. P.M. sales: 500 at .17.
Vidette—A.M. sales: 100 at .76; 1,300 at .80; 200 at .81; 1,400 at .82; 200 at .83; 500 at .82½.

INDUSTRIALS

Coast Breweries—A.M. sales: 30 at 13.75.
Coast Breweries Rights—A.M. sales: 10 at 3.00.

Gains Predominate In Dull Session at Eastern Exchanges

MONTREAL, March 5 (CP).—Gains outnumbered losses by a narrow margin in drab trading on Montreal Stock Exchange today.

Howard Smith Paper gained 1 1-2 points to 13 1-2. Smaller gains were shown by St. Lawrence Corporation and Dryden. Fractional losses were listed for Associated Breweries, Distillers-Seagrams, National Breweries and Canadian Industrial Alcohol "A" and "B."

Ottawa Power was up 3 1-2 points at 94. International Power dropped 2 1-2. Brazilian, Quebec Power and Winnipeg Electric displayed fractional improvement.

International Nickel finished off 1-4 at 51. Smelters was down a couple of points on odd lots, while Noranda added the minimum fraction.

TORONTO EXCHANGE

TORONTO, March 5 (CP).—Opening heavy, the Toronto industrial share section staged a creeping advance in the afternoon, only to turn soft again near the close and trim the gains.

Walkers common was off to 32. Nickel, Industrial Alcohol "A," Distillers-Seagrams, Imperial Oil and International Petroleum fell back 1-8 to 1-4 each. Brazilian, C.P.R., Ford "A" and McColl common held gains of minor fractions, and Consolidated Smelters dropped a point.

Brewing Corporation issues closed higher by 1-4 point each. Brewers & Distillers sold up to 1.20 in the morning, but dropped the gain.

(C. M. Oliver & Co., Ltd.)

	Bid	Asked
Abitibi Power & Paper	2½	2¾
B A Oils	22¼	22½
B C Power "A"	31½	32
Buildings Products	35½	38
B C Power "B"	5⅝	5⅞
Beath & Sons	2½	3
Biltmore Hats	32	
Bell Telephone	147¼	147½
Blue Ribbon	4	4½
Brazilian Traction	14	14⅛
Brewing Corpn	2⅞	2⅞
Brewers & Distillers	1.10	1.15
Bruck Silk Mills	15½	16
Canada Bud	7⅛	7½
Canada Cement	7	7⅛
Canada Malting	33½	34
Canada Dredge	46½	47
Canada Wire & Cable "A"	26	30
Canada Wire & Cable "B"	11	12
Can. General Electric	157½	165
Canadian Oils	15	15½
Canadian Pacific	14½	14⅝
Cockshutt Plow	6¼	6½
Consolidated Smelters	246	250
Consumers Gas	195	199
Dominion Bridge	39¼	[illegible]
Dominion Stores	10½	10⅞
Ford "A"	26½	26⅝
General Steel Wares	4	5
Gypsum	7⅛	7½
Goodyear Tire & Rubber	71½	72
Hiram Walker	31½	32⅛
Imperial Oil	23½	23⅝
Imperial Tobacco	14⅛	14¼
Intl. Nickel	51	51¼
Intl. Utilities "A"	12½	13
Intl. Utilities "B"	1.35	1.50
Lake of the Woods	20	20½
Loblaw "B"	16	16½
Massey-Harris	6⅞	7
McColl-Frontenac	16⅛	16⅞
National Steel Car	16¼	17¼
Page Hersey	92	93
Power Corpn	17	17⅜
Steel of Canada Pfd	6	6⅛
Weston	15	15½
Winnipeg Electric	4	4⅛
BANKS		
Bank of Canada	53½	54½
Canadian Bank of Commerce	162	164
Dominion Bank	216½	217
Imperial Bank	218⅛	
Bank of Montreal	210	
Bank of Nova Scotia	296	298
Royal Bank	160	161
Bank of Toronto	235	240

Stocks and Bonds

(A. E. AMES & CO., VICTORIA)

	Bid	Asked
Bell Telephone	147¼	147½
Brazilian T.L. & P.	14	14⅛
B A Oil	22⅞	22⅛
B.C. Power "A"	32	32½
Canada Cement	7	7⅛
Canada Cement pfd		66½
Canadian Pacific	14⅛	14⅛
Con Mining & Smelting	247	246
Ford "A"	26½	26⅝
Gypsum Lime & Alab	7⅛	7⅜
Imperial Oil	23⅝	23⅞
Imperial Tobacco	14⅛	14⅜
Intl. Nickel	51	51⅛
Intl Petroleum	36	36½
McColl Frontenac	16⅛	16⅞
McColl Frontenac pfd	102¼	103
Montreal Power com.	33	33½
Shawinigan W. & P.	22⅞	23
Bralorne	6.65	6.75
Dome	47½	47⅞
Lake Shore	56½	56⅛
Macassa	4.35	4.40
Noranda	48⅞	49
Pioneer Gold	10.10	10.40
Premier	2.26	2.30
Sherritt Gordon	1.16	1.20
Sudbury Basin	4.60	4.62
Teck Hughes	5.00	5.0
Ventures	2.37	2.40
Wright Hargreaves	8.50	8.60
Bank of Montreal		210
Royal Bank	160	161

Foreign Bonds

(Burns & Wainwright, Ltd.)

	Bid	Asked
Australia 5%, 1957	105.25	105.75
Belgium 6%, 1955	108.875	109.375
Bogota 6%, 1945	46.50	47.00
Denmark 5½%, 1955	101.375	101.875
French 7½%, 1941	162.25	162.75
German Gov't 7%, 1949	36.875	37.375
Italy 7%, 1951	66.75	67.25
Japan 6½%, 1954	97.50	88.00
Minas Geraes 6½%, 1959	19.25	19.75
Norway 6%, 1944	106.125	106.625
Queensland 6%, 1947	110.00	110.50
Rome 6½%, 1952	56.25	56.75

Above prices in New York

BAR GOLD AT LONDON

MONTREAL, March 5 (CP).—Bar gold in London unchanged at $35.17 an ounce in Canadian funds; 141s 1d in British funds. The fixed $35 Washington price amounted to $35 with the dollar at par.

Metal Markets

LONDON, March 5 (CP).—Copper, standard, spot £35 17s 6d; future £36 5s. Electrolytic, spot £40 5s; future £40 7s 6d. Tin, spot £215 10s; future £205 10s. Lead, spot £16 10s; future £16 12s 6d. Zinc, spot £16 2s 6d; future £16 7s 6d.

AT NEW YORK

NEW YORK, March 5 (AP).—Copper, quiet; electrolytic, spot and future, 9.25 to 9.50; export, 8.95. Tin, firm; spot and nearby, 49 to 49 1-2; future, 47.25 to 47 1-2. Iron, quiet, unchanged. Lead, steady; spot New York, 4.60 to 4.65; East St. Louis, 4.45. Zinc, dull; East St. Louis spot and future, 4.90. Aluminum, 19.00 to 22.00. Antimony, spot 13.25.

Vancouver Wheat

VANCOUVER, March 5 (CP).—Vancouver wheat cash prices:

	Straight	Tough
No. 1 Hard	82½	80⅛
No. 1 Northern	82	80
No. 2 Northern	80	76
No. 3 Northern	76	72
No. 4 Northern	72	69
No. 5 Wheat	64	61
No. 6 Wheat	52	49
Feed	45½	42
Track	82	..

CULBERTSON on CONTRACT

By Ely Culbertson

World's Champion Player and Greatest Card Analyst

DEFENDING PART-SCORE BIDS

A great many players have a lamentable habit of relaxing when defending against a part-score contract. Granting that a game of rubber is not involved, it still is extremely short-sighted to permit the fulfilment of a contract that may give the opponents a decided advantage on the next hand. Some of the greatest tragedies at the bridge table result from desperate efforts to "boost" a team that has a part-score on which to lean. It seems a somewhat safer philosophy to try to defeat the previous part-score contract and start the next hand "at scratch."

EXCELLENT DEFENCE

In today's hand the defenders were faced with nothing more terrifying than a two club contract on a love score. Nevertheless they remained alert and not only gained ninety points, but kept "below the line" clear.

West, dealer.
Both sides vulnerable.

NORTH
♠ K 9 5
♥ J 7 5
♦ A 7 4
♣ 10 8 4 2

WEST
♠ Q 10 6 4 2
♥ 8
♦ 10 5 2
♣ A Q 9 5

EAST
♠ J 8
♥ A K Q 9
♦ J 8 3
♣ K J 6 3

SOUTH
♠ A 7 3
♥ 10 6 4 3 2
♦ K Q 9 6
♣ 7

The bidding:

West	North	East	South
Pass	Pass	1 ♥	Pass
1 ♠	Pass	1 NT	Pass
2 ♣ (final bid)			

North opened the ace of diamonds and South signaled with the nine. Two more diamond tricks were cashed and South then led a small heart. Dummy's queen won. Two rounds of trumps, the king and queen winning, were followed by a low spade to the jack. North hopped up with the king and returned a trump. Dummy's jack won and the jack of spades was played. South won the ace and made the killing lead of the thirteenth diamond. Declarer was helpless. It made no difference whether he trumped in his own hand or in dummy. Actually he trumped, but North discarded his spade and had a trump left to kill West's high spade lead, insuring that dummy's fourth heart must be lost to South's ten. Had declarer discarded a spade, North would have let go a heart, preventing dummy from cashing the ace and king and West from ruffing the last trick with the ace of clubs.

It must be admitted that the declarer carefully set the stage for his own defeat by drawing two rounds of trumps, but the defenders nevertheless deserved praise for grasping their opportunity.

TODAY'S QUESTION

Question — Partner opened with one diamond. Second hand bid one heart. I held: ♠ A 7 6, ♥ 4 2, ♦ 10 9 6 4, ♣ K J 10 5. What was my correct response?

Answer—A raise of your partner's bid of two diamonds.

TOMORROW'S HAND

South, dealer.
Both sides vulnerable.

NORTH
♠ 6
♥ J 7 4
♦ A K Q 10 9
♣ 7 6 4 2

WEST
♠ 8 4 2
♥ 9
♦ 7 6 4 3 2
♣ Q J 10 8

EAST
♠ J 7 5 3
♥ K Q 10 6 3 2
♦ 8 5
♣ K

SOUTH
♠ A K Q 10 9
♥ A 8 5
♦ J
♣ A 9 5 3

Mr. Culbertson will discuss this hand in tomorrow's article.

A. E. AMES & CO.
LIMITED
Established 1889
INVESTMENT SECURITIES
NEW YORK — VANCOUVER — WINNIPEG
MONTREAL — TORONTO — LONDON, ENGLAND
301-315 Belmont House — VICTORIA — Telephones E 4171-2-3

METROPOLITAN WATER BOARD 5½%, 1950
Called for Redemption April 1 (Part Issue)
We Will Be Pleased to Check Your Bond Numbers Upon Request
BURNS & WAINWRIGHT, LTD.
115-6-7 CENTRAL BUILDING — PHONES G 8137 - G 6158

Alma Mater Society 6% Bonds Due April 1, 1944
Called for redemption on April 1, 1936, at a price of 102½ and accrued interest
Information available at this office.
PEMBERTON & SON, LTD.
1011 BROAD ST. — BOND DEPARTMENT — PHONE G 8127

CHRISTOPHER, LTD.
Successors to C. L. H. BRANSON, LTD.
626 VIEW ST. — STOCKS, BONDS — G 4121-2

C.S.HENLEY & CO. LIMITED
GOVERNMENT, MUNICIPAL, CORPORATION
412-413 SAYWARD BLDG. SECURITIES • VICTORIA, B.C.
TELEPHONE G-6331

FOREIGN CURRENCIES COMPILED ON BASIS OF CANADIAN DOLLAR

MONTREAL, March 5 (CP).—British and foreign exchange closed easier.

Belgium, belga, .1707; Brazil, milreis, .0578; Bulgaria, lev, .0145; France, franc, .066654; Germany, reichsmark, .4067.

Great Britain, pound, 4.9909; Japan, yen, .2908; Poland, zloti, .1911; United States, dollar, 1-32 per cent discount.

New York Curb

(H. A. Humber, Ltd.)

	Bid	Asked
Amn Cynamid "B"	37	37½
Amn Super	2⅞	3
Amn Gas Elec.	40	40½
Associated Gas Elec. "A"	1⅛	1¼
Brazilian	14	14½
Cities Service	5⅛	5⅜
Elec. Bond	19⅛	19¼
Ford "A"	26	26½
Ford of England	9	9¼
Hudson Bay	26⅞	27¼
Humble Oil	70⅛	71½
Intl. Petroleum	37½	37⅝
Imperial Oil	23⅞	23⅝
Newmont	89¼	91
Pioneer	10	10¼
Standard Oil, Kentucky	20⅞	21
Amn Aluminum	146	150
United Gas	6⅞	7
United Power & Light "A"	4⅞	5
Niagara-Hudson Power	9⅛	9⅞
Distilleries, England	25	25
Gulf Oil	66½	66⅞
Atlas Corpn.	14⅛	14½
Marconi	2⅞	2½
Fisk Rubber	7⅛	6
Creo Pete	31⅛	31⅝
Cord	6⅛	6⅛
Lakeshore	56	57
Teck Hughes	5	5⅛
Hecla	16⅛	17
Parker Rustproof	82	83
Parke-Davis	47½	48
Wright Hargreaves	8⅞	8⅞
Sunshine Mining	20⅞	21

BANK CLEARINGS

WINNIPEG, March 5 (CP).—Bank clearings for the week ending March 5 for the principal cities in the Dominion are as follows:

	1936	1935
Saint John	$1,626,776	$1,392,027
Sherbrooke	611,776	463,206
Quebec	5,057,441	3,571,470
Montreal	116,419,501	105,195,898
Ottawa	19,065,769	4,449,856
Kingston	571,293	537,831
Peterboro	693,440	606,232
Toronto	133,124,571	120,011,009
Hamilton	5,532,613	4,170,767
Kitchener	1,176,744	1,026,926
Brantford	775,302	614,958
London	3,156,102	2,798,112
Chatham	532,612	463,656
Windsor	2,715,044	2,564,041
Sudbury	766,221	687,409
Fort William	593,745	564,566
Winnipeg	39,329,566	29,711,744
Brandon	261,626	268,976
Regina	2,935,271	2,771,437
Moose Jaw	514,512	442,011
Saskatoon	1,266,492	1,265,466
Prince Albert	305,065	316,515
Edmonton	3,770,119	4,145,416
Calgary	5,324,964	5,172,871
Medicine Hat	203,933	193,305
Lethbridge	385,965	416,915
New Westminster	671,165	653,792
Vancouver	17,453,824	17,105,039
Victoria	1,942,898	1,776,066

London Stocks

LONDON, March 5 (CP).—Closing: Brazilian Traction, $14 1-4; C.P.R., $14 3-4; Brit. Am. Tob., 123s 1 1-2d; Central Mining, £25; Imperial Tob., 153 1 1-2d; Mining Trust, Ltd., 4s 9d; Rand Mines, £8 1-4; Rhodesian Anglo Am., 14s 3d; Rhokana Corp., £6 3-8; Crown Mines, £13 7-8; Springs, 44s 4 1-2d; East Geduld, £9 3-4.

Bonds—Brit. 2 1-2 per cent Consols, £85 3-8; Brit. 3 1-2 per cent War Loan, £107 1-8; Brit. Funding 4's, 1960-90, £118 3-4.

CANADIAN DOLLAR AND POUND RATES

MONTREAL, March 5 (CP).—Leading currencies held steady on Montreal foreign exchange today. Pound sterling advanced 3-32 cent to $4.99 3-32, while the United States dollar dipped 1-32 of 1 per cent at 1-32 discount. The French franc was down a small fraction at 6.66 16-32 cents.

DIVIDENDS DECLARED

Canadian Canners, first preferred, 1 1-2 per cent, payable April 1 to shareholders of record March 14.

American Cyanamid "A" and "B," 15c, payable April 1 to shareholders of record March 14.

Toronto Elevators, preferred, 1 3-4 per cent, payable April 15 to shareholders of record April 1.

Central Canada Loan, 2 per cent, payable April 1 to shareholders of record March 20.

CALGARY LIVESTOCK

CALGARY, March 5 (CP).—Cattle market quiet.

Good to choice butcher steers, 3.50@4.25; good heifers, 3.25@3.50; good veal calves, 4.50@5.50.

No hog sales; selects, 8.00, bacons, 7.50; butchers, 7.00.

Silver Markets

LONDON, March 5 (CP).—Bar silver quiet, 1-8 lower at 19 1-16d.

NEW YORK, March 5 (AP).—Bar silver steady and unchanged at 44 3-4.

CITY BANK CLEARINGS

Bank clearings in Victoria for the week ending yesterday totaled $1,942,898, compared with $1,778,086 for the corresponding week last year.

THE TOONERVILLE TROLLEY THAT MEETS ALL THE TRAINS

FOR MEN! who want to keep fit

7 DAYS all inclusive RECONDITIONING COURSE $40
This is a duplicate of one of the famous European Spa re-cuperative and revitalizing courses. Write direct for illustrated booklet and information.
Daily C.P.R. and C.N.R. trains and Gray Line Buses.

Harrison HOT SPRINGS HOTEL
BRITISH COLUMBIA, CANADA

HEAVY HAULING
WE SPECIALIZE IN HANDLING BOATS, MACHINERY, SAFES, ETC.
ESTD. 1890 — HEANEY'S — CALL G 1194

THE TUTTS . . . By Crawford Young

SUBURBAN HEIGHTS By GLUYAS WILLIAMS

Jane Dixon Says:

A MARRIED WOMAN WHO WRITES TO ME IS FEELING PRETTY BAD ABOUT BEING A SLACKER

A woman writes to me. She is feeling pretty bad about being a slacker, and she's wondering about her man who hasn't been on the job either.

Jane Dixon: I've been married ten years, and what a failure! I didn't know how wrong I'd gone until a few days ago, when I discovered that my husband was going places and doing things.

He told me that he was kept late at his work. He told me he had to go back to his plant Saturdays.

The only thing that kept him late at his work and took him back to his plant Saturdays was his own desire to get some fun out of life.

Heaven knows, the way I was carrying on, no fun could be had in our home.

It all began a couple of years ago when a relative of my husband died and left us a small competence—$500 to be exact. We decided to put this sum in a special savings account which we would build up gradually with any extra money that came to hand. The understanding was that we would put this money away and then forget it—not touch it unless forced to do so by dire necessity.

A TROUBLESOME FIVE HUNDRED

Now I wish the kindly-disposed relative had forgotten us completely. That $500 started me on a saving spree, and if it hasn't ruined our happiness it's come so close to it that the result is still very much in doubt.

I conceived the idea of cutting corners to build up the special savings account. This is the way I cut corners: We had always taken an annual two weeks' vacation—the time allowed my husband with pay. We'd go camping on some lake or take an automobile trip to some interesting place we could visit within the given time. Once we went to a city within our radius and did things big town folks are supposed to do. That was the best vacation of all. It was like our courting days all over again.

After we had that special money, I began thinking about our two weeks' spree a long time before it was due. I began burrowing in, dropping hints, putting up barriers.

How about taking our vacation at home for a change? Lots of fine fresh vegetables in our small garden. If we went away the neighbors would be asked to feast on our work. Lots of lovely flowers around the house. The neighbors would be asked to snip them too, and always they snipped in the wrong places.

THE URGE TO SAVE

Suppose we spent our vacation in dungarees and ginghams, relaxing? Didn't we return always so tired it took us a couple of weeks to catch up with our sleep and our rest?

This was strictly propaganda on my part for saving the cost of a real vacation. Invariably we spent more than the two weeks' salary allowed. I figured what we had spent on the average for the past five years for having fun, and decided we'd add that amount to the $500.

Not so bad the first year, but the second year—not so good. We were in a squirrel cage and we kept treading. No change. No relief from everyday problems of home, of family, of friends. It was after this second home vacation that my husband found himself so necessary at his plant.

Just one more item on my saving spree. I looked over the budget and found that having our friends in for parties cost money. When I felt an impulse to entertain at dinner or supper I sat down and, very deliberately counting the best of what I might have, I figured the cost of the proposed entertainment. Then I took the sum arrived at from the weekly payroll and deposited it in the special savings account.

Now I'm figuring again. I have a great big minus sign on my hands. It's true that I've added another $500 to the special savings. Meantime I've lost the companionship of my husband, and our home is just some place where we eat, sleep, hang our hats and save money.

I'm tempted to draw out the $500 we've taken from our happiness and buy a real vacation this Summer. We could take one of those cruises to strange lands you read about so much in the papers. That would be something to think about the rest of our lives. Would you do it, Miss Dixon?—Mrs. S.M.

Answer: I'd take that cruise so fast you couldn't see me for sea spray.

(Copyright, 1936, by the Associated Newspapers)

APPLE MARY By Martha Orr

TODDY *Air Mail Special* By George Marcoux

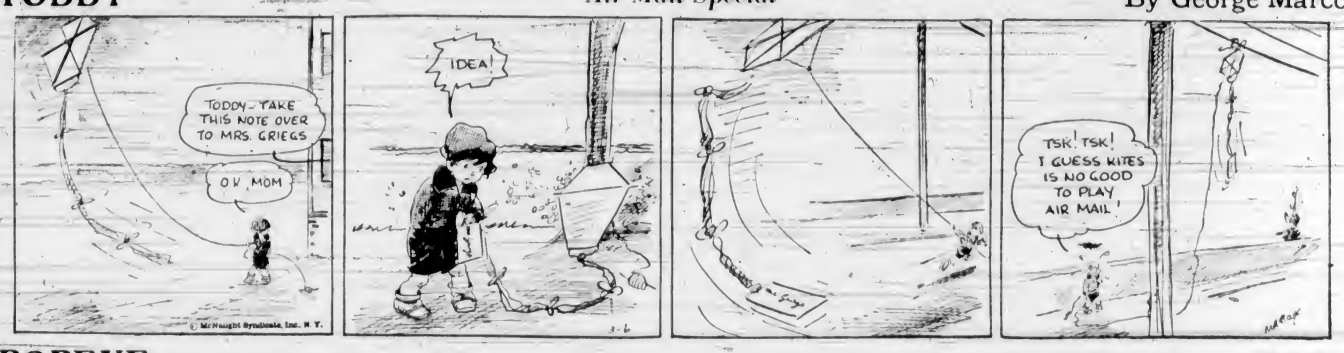

POPEYE By Segar

NAPOLEON AND UNCLE ELBY By Clifford McBride

POP *You Can't Stump Robin* By J. Millar Watt

TILLIE THE TOILER *Quell Begun Is Half Done, Anyway!* By Westover

DIXIE DUGAN *Puzzled* By J. P. McEvoy and J. H. Striebel

Business and Professional Directory, Want Ads

The Daily Colonist

RATES FOR CLASSIFIED OR WANT ADVERTISEMENTS

One and one-half cents a word each insertion, nine cents a word a week, with a minimum of ten words; cash with order. No advertisement accepted for less than twenty-five cents.

Death and Funeral Notices, $1.50, first insertion, $1.00 for each additional insertion. Marriages, Cards of Thanks and In Memoriam Notices, $1.50 per insertion.

Birth Notices, $1.00 per insertion.

Business or Professional Cards of two lines or under, $3.50 per month. Additional space at $1.25 per line per month.

Advertisers who desire may have replies addressed to a box at The Colonist and forwarded to their private address. A charge of ten cents is made for mailing replies. In this case add three words ("Box .... Colonist") to the count for the number of words.

Out-of-town readers of our advertisements ask advertisers to give address as well as phone numbers, as it is not always possible to communicate through the phone.

Any claim for rebate on account of errors or omissions must be made within thirty days from the date of the same, otherwise the claim will not be allowed.

The Colonist will not be responsible for more than one incorrect insertion of any advertisement ordered for more than one issue.

The Colonist service is available every day from 8 a.m. to 10 p.m., excepting Sunday. Just call Empire 4114.

To insure insertion, Classified Ads should reach The Colonist before 10 p.m. on the day previous to publication.

Classified Ads for The Sunday Colonist will be accepted up to 10 p.m. on Saturdays.

CLASSIFICATIONS

Acreage for Rent 83
Acreage for Sale 82
Acreage Wanted 84
Autos for Hire 66
Automobiles 65
Births 1
Bicycles and Motorcycles 40K
Boats and Launches 67
Building Material 40A
Business Directory 33
Business Opportunities 75
Cards of Thanks 4
Church Notices 6
Clothing, Furs, Shoes, Etc. 40B
Coming Events 10
Dancing 25
Deaths 2
Dressmaking 26
Educational 22
Farms for Rent 86
Farms for Sale 85
Farms Wanted 87
Flats and Apartments to Rent 53
Flats and Apartments Wanted 54
For Sale—Miscellaneous 40
Furniture 40D
Fuel 40C
Funeral Directors 6
Furnished Houses for Rent 55A
Furnished Rooms for Rent 49A
Furnished Rooms Wanted 50A
Hairdressers and Beauty Specialists 21A
Halls to Rent 36
Hotels 46
Housekeeping Rooms to Rent 51
Housekeeping Rooms Wanted 52
Houses for Sale 76
In Memoriam 5
Lodges and Societies 33
Lost and Found 29
Machinery 64
Market Specials 35
Marriages 3
Miscellaneous 37
Money to Loan 31
Monumental Works 8
Music 24
Musical Instruments 40E
Nursery Stock, Plants, Etc. 40H
Nursing and Convalescent Homes 20
Personal 21
Professional Directory 34
Property for Sale 80
Property Wanted 81
Poultry and Livestock 42
Radio 40F
Room and Board 47
Room and Board Wanted 48
Situations Wanted—Female 18
Situations Wanted—Male 17
Stoves, Ranges, Furnaces 40L
Summer Resorts 61
Teachers Wanted 15
Timber 74
To Exchange—Real Estate 76
To Rent—Miscellaneous 38
Unfurnished Houses to Rent 55B
Unfurnished Rooms Wanted 50B
Wanted—Female Help 14
Wanted—Male Help 13
Wanted—Miscellaneous 41
Wanted to Borrow 32
Wanted to Buy—Houses 79
Wanted to Rent—Houses, Unfurnished 57B
Wanted to Rent—Miscellaneous 29
Will Trade 22
Wood 32

1 BIRTHS

WILSON—On March 3, at Beachcroft Nursing Home, to Mr. and Mrs. D. S. Wilson, of 1614 Haultain Street, a son.

2 DEATHS

ARMSTRONG—The funeral of the late Sidney F. Armstrong, who passed away on Tuesday, March 3, at his home in Abbey, Sask., will take place on Saturday afternoon from McCall Bros.' Funeral Home. Rev. James Hood, pastor of Belmont United Church, will conduct the service at 2.30 o'clock, after which interment will take place in Royal Oak Burial Park.

LAIRD—On March 5, at the Royal Jubilee Hospital, William James Laird, son of Mr. and Mrs. John M. Laird, of 1406 Ryan Street, aged twenty-eight years, born in Dundee, Scotland, and a resident of Victoria since 1911. He leaves to mourn his loss, besides his parents, one brother, Douglas, at home.
The remains are resting in Hayward's B.C. Funeral Chapel, where the funeral service will be held on Saturday, March 7, at 3.30 p.m. Interment in Royal Oak Burial Park.

6 FUNERAL DIRECTORS

S. J. CURRY & SON
Funeral Directors
Cor. Quadra and Broughton Streets
Phone G 5512

THOMSON FUNERAL HOME
Sincere Service
Tel. G 2612 1626 Quadra Street

Distinctive Funeral Service in Our New Mortuary at Moderate Cost
Experienced Lady Attendant
SANDS MORTUARY, LTD.
Phones: E 7511, G 2530 1803 Quadra St.

HAYWARD'S B.C. FUNERAL CO., LTD.
Established 1867
734 Broughton Street, Victoria, B.C.
Phones:
Empire 3614 Garden 7679
Garden 7682 Empire 4065

McCALL BROS.
"The Floral Funeral Home"
Office and Chapel, Cor. Johnson and Vancouver Streets
Phone Garden 2012

7 FLOWERS

BALLANTYNE BROS., LIMITED
1311 Douglas Street Phone G 2421
We Telegraph Flowers
CUT FLOWERS AND DESIGNS

BROWN'S VICTORIA NURSERIES, 618 View. Design work executed, lowest prices. We grow our flowers. G 0612, G 3531

ANY FLORAL DESIGNS at lowest prices. Pollock Bros., 1216 Douglas St. G 5315

CUSTANCE FLORAL CO., 741 YATES ST. G 2612. Attractive designs a specialty.

FLOWER AND FERN SHOPPE, E 2651. 1807½ Douglas. Ferns a specialty. Low prices for sprays, designs.

A. J. WOODWARD & SONS, LTD.
—Established 1892—
Designs — Bouquets — Flowers
Anywhere, Any Time
Store: G 5614 Night: G 8298

FLORAL ART SHOP
Dyson & Clerk
Distinctive Funeral Designs
639 Fort Street Phone E 4812

THE POSY SHOP, Artistic Floral Tributes. 622 Fort Street. Phone G 5423 — Night phone G 4682

8 MONUMENTAL WORKS

STEWART MONUMENTAL WORKS, LTD. Take No. 6 car to works. 1401 May Street. Phone G 2482.

10 COMING EVENTS

A BIG CANADIAN OLD-TIME SATURDAY night dance, March 7, Lake Hill Community Centre, 9 till 12. Irvine's Orchestra. Chet Moore, M.C.; 25c, including supper. Bus at 12. Special prizes and tombola. "The dance of the week."

AT SHRINE AUDITORIUM, SATURDAY. Dance in the best ballroom to the best band in town. Reg. Wood's music. Admission 25c.

BIG OLD-TIME DANCE, STRAWBERRY Vale Hall, Friday, March 6. Scafe's Orchestra, refreshments; 25c.

10 COMING EVENTS (Continued)

BASKETBALL GAME AND DANCE, COLwood Hall, every Saturday night; Jack Carter's Orchestra; refreshments. Admission 25c.

C.C.F. HALL, MOUNT TOLMIE—GRAND Concert and old-time dance, Friday, March 6, 8 to 12. Stewart's old-timers for dance. Don Galey, M.C.

C.C.F. REGULAR DANCE, 724 FORT, every Friday, 9-1. Refreshments, 25c.

CRYSTAL GARDEN DANCE, EVERY Saturday night, 9 to 12. Admission 35c.

DON'T FORGET — CANADIAN LEGION Public Service Branch Annual Dance, Friday March 6, 1936, in the Army and Navy Veterans' New Auditorium, corner Wharf and Broughton Streets. Dancing 9 to 1; Bert Zala's Orchestra, dress optional; 75c including supper. Everybody welcome.

DANCING IN THE NEW FLOATING floor ballroom every Saturday night, 9 to 12, at the Army and Navy Club, 1001 Wharf St., 35c, including free checkroom and tombolas. Al Price's Orchestra.

HOLLYWOOD CLUB DANCE, FRIDAY, March 6, Margaret Jenkins Auditorium, Reg. Wood's Orchestra; gentlemen 35c, ladies 25c, couples 50c.

LUXTON, FRIDAY NIGHT — THE brightest of entertainment will set going again this week after being under the snow for two weeks. Luxton vs. Strawberry Vale in hot basketball fixture. Hal Price and a popular programme in celebration. Game at 8, dance at 9. Admission 25c.

NEW PROGRESSIVE WHIST, TONIGHT, 8.30, 1230 Government. Prizes: Two $4.00, two $3.00, two $1.00, specials.

RUMMAGE SALE—JOB'S DAUGHTERS, Saturday, March 7, 9.30 a.m., 585 Johnson Street, opposite Red Cross Workshop.

SAANICH CONSERVATIVE ASSOCIAtion Dance, Royal Oak Women's Institute Hall, Friday, March 6, 1936. Len Acres and his orchestra. Dancing 9 to 1; refreshments. Admission 50c.

13 WANTED—MALE HELP

ESTABLISHED CANADIAN COMPANY opening up British Columbia territory has vacancy for six good men in Victoria and four for Up-Island; permanent position for dependable, willing workers. Selling experience an asset, but not essential. Apply, giving age, experience and phone number, to Box 2762, Colonist.

MAN WANTED FOR FARM NEAR VICtoria. Good teamster and drive tractor. Married or single. State wages. Box 3748, Colonist.

MAN FOR GENERAL WORK, DAIRY farm. Elford, P.O. Box 26, Shawnigan Lake.

OFFERS FOR CUTTING ON PATRICIA Farm, 400 cords of balsam, peeled and split, 8 to 10 inches. Separate tender for hauling same to Victoria by May 1. Patricia Farm, R.M.D. 1, Sidney, V.I.

SALESMEN, TWENTY-FIVE TO SIXTY; splendid opportunity for worker; travel opportunity and advancement. Room 30, Balmoral Hotel, Monday, 3 to 2 p.m.

THREE ABITIOUS YOUNG MEN FOR interesting proposition. Car necessary. Apply 239 Richmond, between 7 and 8 p.m., Friday.

YOUNG MAN FOR HEMPHILL DIESEL course. Practical shop training. Low cost; easy terms. 3034 Jackson Street, Victoria. G 5460, appointment.

YOUNG MAN TO WORK ON FRUIT farm, board in. State experience and wages required. Box 3754, Colonist.

14 WANTED—FEMALE HELP

CAPABLE, EXPERIENCED HOUSEkeeper. Four in family, two-mile circle. Apply by letter, Mrs. Waddell, R.R. 4, Victoria.

HAIRDRESSING OPERATOR WANTED. Only those with experience and references replied to. State fully qualifications. Box 2753, Colonist.

HOUSEKEEPER - COMPANION, 25 - 20, fair wages, good home, no washing, downtown. Box 2764, Colonist.

LEARN HAIRDRESSING
ENROLL NOW FOR FALL GRADUATION
Individual Instruction — Easy Terms
Call or Write
MOLER HAIRDRESSING SCHOOL
Room 208 1104 Douglas Street

MRS. H. L. ROBERTS, CERTIFIED teacher of correct brides. E 8333

VICTORIA SCHOOL OF HAIRDRESSING. Supervised work; low prices. 114 Woolworth Building.

WANTED—AN EXPERIENCED IRONER. City Dye Works, 844 Fort Street.

16 AGENTS WANTED

MEN WANTED FOR RAWLEIGH routes of 800 families, in Victoria. Reliable hustler should start earning $25 weekly and increase rapidly. Write today, Rawleigh, Dept. WG-198-S-C, Winnipeg, Canada.

17 SITUATIONS WANTED—MALE

A. J. GREGG — HOUSE WINDOWS cleaned, outside 6c each. G 5023

CHINESE EMPLOYMENT OFFICE, 574 Johnson Street.

HONEST, CAPABLE DELIVERY DRIVER seeks steady position, strong and willing. Box 2638, Colonist.

I NEED WORK, ANYTHING IN CARpentering, building, repairs, shingling; at prices you can afford to pay. E 6776

JAPANESE WANTS POSITION, COOKing, housework. Reference Japanese Mission, G 3536.

RELIABLE CARPENTRY, KALSOMINING, painting. Low charges. E 4270

17A PAINTERS AND DECORATORS

A LOW FIGURE FOR PAPERHANGING with Bunworthy. Phone E4545 for prices and new samples.

AT WINTER PRICES, PAPERHANGING, painting estimates free. G 4843

LET US PAINT YOUR HOUSE, INSIDE or out, or shingle in exchange for a good used car. All work guaranteed. 620 Seaforth Ave. E 1765

PAPERING, KALSOMINING, PAINTING work wanted. G 6837. Tenders free.

$5 ROOM, 12 X 12, INCLUDES PAPER and labor. Archer, G 3326

$5 00 UP, ROOMS PAPERED (INCLUDES material); $3.00 kalsomined. G 2471.

17B SHINGLING

RESHINGLING, ON TERMS, REASONable, guaranteed work. Paine, G 7056

17C CARPENTERS AND CONTRACTORS

ALTERATIONS, HOUSERAISING, CONcrete work, repairs. O'Regan. G 7662, G 7258

BUILDING, ALTERATIONS, ROOF REpairs, brickwork, plaster, cement. E 6689

17E GARDENERS

PRACTICAL PRUNING, BORDERS fixed and planted, lawns laid. E 6835

WEATHERSTRIPPING

PEACE METAL WEATHERSTRIPPING for windows, doors. Stops drafts, rattles; saves fuel. B. T. Leigh, E 9685

18 SITUATIONS WANTED—FEMALE

A RELIABLE PERSON WANTS HOUSEwork, 25c hour and car fare. E 8470

DRESSMAKING, ALTERATIONS, SLIP covers, 35c hour and car fare. E 0738

EXPERIENCED COOK-GENERAL WANTS position. Phone E 2614

NURSE - HOUSEKEEPER, 38, WISHES position immediately, wages, $35.00 month. Box 2815, Colonist. Phone E 6780

STENOGRAPHER DESIRES PART OR full-time work. Box 2802, Colonist.

WILL GIVE PART-TIME SERVICES FOR bedroom. G 7640, after 6.

21 PERSONAL

AVOID THE UNCERTAINTY—SEE THE tested proof before having your next permanent. Bert Waude Hairdressing, phone E 4023. 700 Fort Street.

A CHANCE IS AS GOOD AS A REST—But eating at the Mayfair Cafe is a distinct pleasure. 1011 Broad St., at Fort.

A LITTLE FRESH FISH IS A CHOICE Lenten dish. Fish direct from the sea. Askey's Fish Market, 624 Yates. G 7161

A LIFE READING BY PROF. MORRIS will solve your problems. S... after on or no charge. Balmoral Hotel, Suite 18.

21 PERSONAL (Continued)

BEST 35C HOME-COOKED MEAL. BLUE Bell Cafe, 1311 Blanshard.

CANADIAN Bureau Feminine Hygiene. Free information, consultation. Nurse in attendance. E 4773. Write Box 2343, Colonist.

ECZEMA, ITCH, PIMPLES, PILES—TRY George Lee's Chinese Remedy. 638 Cormorant, Spencer's, Hudson's Bay, Owl.

FISHERMEN, THE TROUT SEASON will open soon, have that rod repaired. Prices very moderate. Bicycles, lawn mowers and baby carriages repaired; knives, scissors and axes sharpened and new handles fitted. We call and deliver. Oak Bay Cycle Store, 1986 Oak Bay Avenue. E 8134

GRADE A MILK, 9 CENTS QUART. Phone E 7431. Early delivery.

Headquarters for Monarch Wools: Doys, Down, Butterfly, Andalusian, Tweed, Rainbow, Silver-Twist. Fowler's, 734 Yates.

JERSEY MILK, 10 QTS. $1, GRADE "A" certificate. Early morn delivery. G 3140

LAWNMOWER TIME! — WE SHARPEN them. Phone E 4713. Wattes' Key Shop.

MABEL ORR (INTERNATIONALLY known medium), 734 Humboldt, near Douglas.

McLEAN'S BAKERY, TWO STORES: 1304 Douglas St. and 1053 Pandora Ave.

NEW YORK CAFE. MEALS ANY TIME. New, clean, reasonable prices. 1428 Government Street.

OAK BAY 25C TAXI, LOWEST RATES, day and night. Phone G 3132.

"WHAT! A NEW CAR?" — NO, THIS is rented from the SYLVESTER U-DRIVE. No upkeep, no depreciation. I only pay for the miles I drive."

SPECIALS

30 HERB FORMULAS FOR HOME TREATMENT OF COMMON AILMENTS $1.00

BOOK OF "ONE-YEAR DIET COMBINATIONS." EVERY MEAL LISTED WITH NEW RECIPES. GOOD FOR ENTIRE FAMILY (Complete) $5.00

Order Direct From
A. F. BARTON
1165 Fort Street Victoria, B.C.

WEDDING INVITATIONS and PERSONAL STATIONERY
Require Close Attention to Detail
WE SPECIALIZE
In This Class of Work and Are Confident You Will Be Pleased With Our Efforts
THE COLONIST
1211 Broad Street Phone G 5241
Printing—Lithographing
Bookbinding—Engraving

21A HAIRDRESSERS AND BEAUTY SPECIALISTS

BOBETTE SALON, G 6852. CLUSTER curl or Gloria oil perm. Reasonable.

FOR DANDRUFF . . . . .
SPECIAL VITALIZING OIL SHAMPOO and three-quarters of an hour soothing massage by MAISON TYRRELL, hairdressing specialists at David Spencer's. For appointment phone E 4141.

FACIALS, OIL MANICURES, PERMANents. Reimer's Beauty Shoppe. E 4432

HARPER Method for Facial, Manicure, permanent, finger wave, marcel, shampoo. Harperol, Sayward Bldg. E 4926

HAIRDRESSING in Your Home. Qualified operator. Reasonable prices. E 2576

HAIRDRESSING IN YOUR HOME; EXperienced operator. Empire 7502

NO ELECTRICITY PERM. — COMBO ringlette—heatless—machineless—and the standard system that all shops have. La France Beauty Salon, 1110 Douglas Street. Permanent Wave Specialists. G 7443

VICTORIA BEAUTY PARLORS — CALL E 8518 for a good permanent. All experienced operators. 1216 Broad Street.

22 WILL TRADE

GRADE "A" JERSEY MILK FOR TABLE electric radio. Colquitz 80Y

23 EDUCATIONAL

BUSINESS, RADIO AND PREPARATORY courses of study. Day and evening classes. Sprott-Shaw School. E 7164

ROYAL BUSINESS COLLEGE, 1008 GOVernment. Phone G 6016. E. W. Sayer.

24 MUSIC

VICTORIA MUSICAL FESTIVAL ASSOciation invites applications for the work of honorary accompanist for the forthcoming Musical Festival. Applications should be sent to 323 Pemberton Building.

24A PIANO

MISS FOX, 1054 SOUTHGATE. SPEcial method for beginners. Pupils visited. G 2527

MDE. DOBREE, 1362 BALMORAL ROAD, teacher piano, singing. Young students special attention.

MISS MOORE, L.A.B. UP-TO-DATE methods. Good results. Phone E 5219

SEMPLE STUDIOS—VIOLIN AND PIANO Studio E 3611, residence G 7785

24C SINGING

YES, I TEACH VOICE CULTURE. LISten to my sons, Sunday, CFCT, 6.30 p.m. Pupil of Maurice Devries, Chicago. W. M. M. Touche, 1650 Oak Bay Avenue.

25 DANCING

BALLROOM AND TAP, E 8264. Mr. and Mrs. O. Rosaly, 622 Blanshard.

LEARN TO DANCE! FLORENCE CLOUGH Dance Academy, 830 St. Charles. E 3776

VIOLET POWKES STUDIO. ALL TYPES dancing. 1112 Government St. E 3066

29 LOST AND FOUND

FOUND—FEMALE TERRIER, WITH COLlar. Owner may have same by paying for advertisement. Phone E 6066

FOUND—SUM OF MONEY. BOX 2613, Colonist.

FOUND—A BUNDLE OF WASHING. Phone E 5535.

LOST, SINCE TUESDAY, SMALL BLACK male cocker spaniel, from Windsor Rd. $10.00 reward. E 4363

LOST—KEYS, ON RING. PHONE E 6723. Reward.

31 MONEY TO LOAN

ANY AMOUNTS OF MORTGAGE MONEY available at lowest rates, building loans a specialty, repayments to suit. Quick decisions. Strictly confidential. P. R. Brown & Sons, Ltd., 1112 Broad Street.

ANY REQUEST FOR A MORTGAGE APpreciated. See H. C. Holmes, Pemberton & Son, Ltd., 625 Fort Street. G 6134

BUILDING LOANS A SPECIALTY. EASY monthly or quarterly payments. Brown Bros., 314-8 Pemberton Building.

MONEY AVAILABLE FOR OAK BAY mortgages at lowest rates. Heisterman, Forman & Company.

REFINANCE YOUR CAR CONTRACT ON smaller payments. Auto loans available. Pacific Sales Co., 1338 Broad St.

33 BUSINESS DIRECTORY

CHIMNEY SWEEP

CHIMNEY SWEEP—W. CALEY. EST. 30 years. E 1433. Best service value.

HEARN, CLEAN CHIMNEY SWEEP. Phone G 2843. 8167 Rose Street.

EMBOSSED STATIONERY

PRIVATE STATIONERY EMBOSSED IN any design or color. The Colonist Commercial Printing Dept. - Garden 5241

FLOOR SURFACING

V. I. HARDWOOD FLOOR CO., 707 Johnson, reduced prices. G 7216

WESTERN FLOOR, 454 GORGE ROAD. Old or new floors. E 8915

INCOME TAX

DOM., PROV. RETURNS, RECOVERED British tax. Agent, W. T. Fry, Ltd., London. Diespecker, 311 Pemberton. E 6641

INSURANCE

FIRE, AUTO INSURANCE. SEE LEE Fraser & Co., Ltd., 1223 Broad St.

DOUBLE SERVICE IN WANT ADS

You can telephone your answers as well as your classified advertisements to The Colonist. Readers are often interested in Want Advertisements that do not carry the names or addresses of advertisers, but a Colonist box number. For the accommodation of those readers who find it inconvenient to write an answer and to serve the advertiser better

We Will Take Replies to Box Numbers Over the Telephone

The Colonist service is available from 8 a.m. to 10 p.m., excepting Sundays. Phone Empire 4114.

33 BUSINESS DIRECTORY (Continued)

LAWN MOWERS

A1 LAWN MOWER SHARPENING, $1. A. J. Worth, 638 Johnson. E 7051

LITHOGRAPHING

LITHOGRAPHING — LITHOGRAPHING, engraving and embossing. Nothing too large and nothing too small. Your stationery is your advance agent. The Colonist Printing & Publishing Co., Ltd.

PUBLIC STENOGRAPHERS

ETHEL SEYMOUR, 307 CAMPBELL Building, Douglas Street. Phone Garden 2535. Authors' manuscripts, law and general. Strictly confidential.

WINDOW GLASS

WINDOW GLASS REPLACED AT shortest notice. Auto glass replaced while you wait. Mellor Bros., Ltd., 819 Broughton Street. Phone G 5021.

WOOD AND COAL

A BARGAIN IN WOOD. YOUBOU INside blocks, mixed with big slabwood, ready to burn, guaranteed not in salt water; regular $3.75, now $3.25. Try this bargain once. Bone-dry cordwood, $8.00 cord. Phone E 2743. Agents for Youbou Timber Co.

A BIG CORD ALMOST DRY DRYLAND inside blocks, $4.50; dryland slabwood, $3.50, dryland millwood, $3.00; bone-dry cordwood, 12-in., $6.00, dry slabwood, 12-in., $5.00, "all fir." Best Island and Alberta coals, $8.75 ton up. Limbs, bark, etc. Dent's, E 7950.

AGENT FOR MAYO SINGH

ALL Up-Island slabwood, 1 cd., $2.75, 2 for $5.00. Guaranteed full measure and never in salt water. This wood mixed inside block and slab. Also bone-dry cordwood. Phone G 7876. Only for one week.

A FULL 1½ CORDS, ALL DOUGLAS fir dryland, mixed inside and slabs, millwood, $5; kiln dried fir kindling, $5 cord; partly dry all fir millwood, $3.50 cord, dry cordwood, bark. Ronald R. Hopkins. E 7916

A BETTER BUY—$3.25 CORD, ALREADY split, mostly all inside block for stove, and heavy slab for furnace, fireplace and heater. Guaranteed never been in salt water. Sole agents for Hillcrest Fuel. G 3015

ALL BEST SOOKE LAKE DRYLAND 100% fir block slabs, $2.75 cd., 2 cds. $5.40—one week. Bone-dry cordwood, $8.00 cd. Agents Kapoor Mills, Ltd. E 9111

A SPECIAL SALE, TWO WEEKS—500 cords dry kindling, half price, $3.00 cord. Gleneagle Wood Co., G 2134. Night, E 3183

ALL BEST UP-ISLAND SOOKE DRYland wood, special $3.50 cd. E 8533

BEST Up-Island dry Douglas fir wood, stove, furnace, fireplace, 1 cd., $2.75. E 8551

BEST HEAD SAWDUST, FROM MALAhat Tie Mills, $2.25 per unit. J. E. Painter & Sons, 617 Cormorant. G 2541

CORDWOOD SAWN, ONE CORD 75C; 2 cords, $1.30. Phone G 1675.

CEDAR WOOD, DRY, $1.75 CORD; 2 for $3.00. G 3124, night E 2162.

CORDWOOD, 4-FT., $4. BONE-DRY, $6. Best Island coal. B. Spavin. E 7950

COOPERAGE STOVEWOOD, $4 CD.; dry, $5 cd.; kindling, $3 cd. G 2341.

FIRST-GROWTH 4-FT., $4. 14-IN., 1 CD., $5.75; 2 cds., $10.25. J. Albion. E 7662

FIRST-GROWTH CORDWOOD, 4 FT. $4, stove lengths, $5.25; 1½ cds. $7.50. G 6969

GUARANTEED ALL DOUGLAS FIR, $2.75 cord, 2 cords $5.00. Bone-dry, $5.00 cord; inside blocks, $4.00; thick slabs, $2.30 cord; dryland, $3.25 cord. Shawnigan Douglas Co. E 3914. Agents, Selkirk Lumber Co.

INSIDE BLOCK, $5.50 CD.; KINDLING, $4 cd.; dryland millwood, $3.25 cd.; bark, $8 cd. E 1512.

SEMI-DRY EDGINGS, ONLY $2.50 CORD. Cameron Wood & Coal, E 4135.

$2.75 CD.; 2 CDS. $5.00. INSIDE blocks, $4 cd., heavy slabs, $3.50; bone-dry slabwood, $5 cd.; bone-dry cordwood, stove length, $6 cd. Distributors Selkirk Lumber Co.'s wood. G 5234

$2.25 ½ CORD DRY KINDLING. DAY, night, G 6413. Shawnigan Hillcrest Wood Co.

$1.75 ½ CORD, DRYLAND SLAB. Day, night, G 6413. Shawnigan Hillcrest Wood Co.

$4.75 FOR 2 CORDS NO. 1 FIR MILLwood, inside fir, $4; bark slabs $3.50. Colwood Wood Co., G 4044

$3.75 UP-ISLAND SLAB 12" RODgers' Wood Co., Alpha St. G 2214

34 PROFESSIONAL DIRECTORY

DENTIST

J. EWART GEE, D.D.S., 402 SAYWARD Bldg., 1207 Douglas St. Phone E 6322

MASSEUR

HIGHEST PROFESSIONAL EXPERIence, arthritis, neuritis. G. H. Lowenbore. E 6989

OPTOMETRISTS

WM. T. OVERSTALL, OPTOMETRIST. 204 Kresge Bldg., 1104 Douglas. E 8652

ORTHOPEDIC MASSEUR

DON'T SUFFER WITH YOUR FEET—Instant relief without pain. W. J. Fraser, 318 Sayward Building. E 4636

OSTEOPATHIC PHYSICIANS

DR. VERNON B. TAYLOR, REGIStered and licensed. 406-7-8 Belmont Building. Phone Empire 7823

PATENT ATTORNEYS

ERNEST E. CARVER, F.P.I.C.
Registered Canada and U.S. Patents and Trade Marks in All Countries. 789 W. Pender, Vancouver. Phone Sey. 1252

TURKISH BATHS

CRYSTAL GARDEN—Steam, electric, hot sea-water baths, massage, etc. E. Van Backer (London diploma) in charge. Telephone Empire 2522 for appointment.

36 HALLS TO RENT

NEW AUDITORIUM TO RENT, SUITable for theatricals, lectures, parties, banquets, dances, etc. Apply Army and Navy Veterans, 1001 Wharf Street. E 4823

37 MISCELLANEOUS

SAWS, ALL KINDS, FILED, SET, gummed, etc. Phone W. Emery, 1567 Gladstone Avenue.

THE PRINTED WORD
Is the Best Way of Determining the Success of Your Endeavor
Let an Up-to-Date Printer Handle Your Problems
"Words in Ink Make People Think"
THE COLONIST
1211 Broad Street Phone G 5241

38 TO RENT—MISCELLANEOUS

A HEATED STORE IN HEART OF OAK Bay's shopping district. Rental $25 per month. Apply The Royal Trust Company, 1302 Government Street, Victoria, B.C. Phone E 4126.

40 FOR SALE—MISCELLANEOUS

40A BUILDING MATERIALS

CANADIAN Western Woodworkers. Sashes, doors and general millwork. G 4012

SIDNEY SPEEDY SERVICE

IF YOU ARE BUILDING a new fence or doing fence repairs, be sure and get our prices on the material required.
We carry a complete stock of lumber at our yards.
SIDNEY LUMBER
Phones: Victoria G 2518, Sidney 8
Yards at 2116 Government St. and Sidney, B.C.

THE MOORE-WHITTINGTON LUMBER COMPANY, LIMITED
Established 1893
LARGE STOCKS, RIGHT PRICES. Lumber, millwork, gyproc, masonite, shingles, etc.
You are cordially invited to visit our MODEL KITCHEN at Bridge and Hillside.
OUR BUSINESS IS BUILT UP BY SATISFIED CUSTOMERS

SPRING SPECIALS — WINDOW BOXES, hotbed sash, fencing material, paints, nails, lumber. Lowest prices. SHAWNIGAN LUMBER YARDS. G 2311.

SAVE MONEY ON MILL WORK AND lumber. See our specials. Buy from R. A. Green Lumber Co. G 7614

WHAT OFFERS? 7-ROOMED HOUSE for wrecking, at Cadboro Bay. Lots of good building material. Phone E 7354

40B CLOTHING, FURS, SHOES, ETC.

SUITS, AFTERNOON AND EVENING dresses, good condition, reasonable. 634 Princess.

TUXEDO SUIT — SIZE 40, PERFECT condition, $8. 203 Beverley Hotel.

40D FURNITURE

A 3-PIECE PILLOW-ARM CHESTERfield suite (never used). Lovely cover, sturdy, comfortable. At a bargain price. G 1195.

A NICE SIX-PIECE KITCHEN SET, $22.50, oak extension table, $7.50. Holland Bros., 715 Pandora. E 0913

CREAM BUREAU AND DOUBLE BED, spring and mattress, almost new, $20. G 3466.

CHESTERFIELD SETS FOR LESS. REpairing. Victoria Upholstery, 1815 Douglas.

FURNITURE WORRIES MADE EASY—See WILLOWS, PLOWMAN CO. 705 Johnson Street, or Phone G 4424. First Store Up From Douglas.

40F RADIO

BUY — FIVE-TUBE WESTINGHOUSE mantel radio, $39.95, on terms of $5 down and $1 a week. B.C. Electric, Douglas Street. G 7131

EXPERT RADIO OVERHAUL, SPECIAL, $1.00. George & Son, E 4421.

FOUR ONLY, ROGERS RADIOS, TABLE models, $14.50, while they last. Fletcher Bros.

RADIOLA 32 (MANTEL MODEL), WITH wonderful speaker, in splendid condition, for sale very reasonable if sold immediately. Phone E 3353, or apply 130 Joseph Street.

1936 RADIOS FOR HIRE BY WEEK OR month. Aaronson's Cut-Rate Store, 1336 Gov't St. G 4732

40G OFFICE AND STORE EQUIPMENT

SHOP FIXTURES AND COUNTER, SHOP window, pair double doors for sale. E 5247.

40H NURSERY STOCK, PLANTS, ETC.

FOR SALE—SOIL, MANURE, CINDERS, gravel, filling rock. Delivered. E 8461

SPRING GARDENING

ORDER NOW EVERYTHING YOU WANT for the garden. Catalogues free. Layritz Nurseries, Ltd., 750 Fort St. G 3733.

TOMATO PLANTS FOR SALE. G. VANtreight, Gordon Head. Phone Albion 14.

40K BICYCLES AND MOTORCYCLES

CAR LICENCES AT $20 EACH, NOT TO mention how much per mile it costs afterwards for operation and upkeep, are too much for Mr. Thrifty's purse. Ride a bicycle and enjoy economical transportation. Harris' Bicycle Store, 728 Fort Street, offers the finest bicycles on convenient terms.

C.C.M. BICYCLES, $13.50 TO $37.50. Bicycles repaired. We also buy old bicycles and parts. Aaronson's Cut-Rate Store, 1328 Gov't St. G 4732

CHEAP, JUNIOR BOYS' AND GIRLS' bicycles, also lady's bicycle, excellent condition. Phone E 4390

SPECIAL!
INDIAN SWEATERS
GENUINE HAND-MADE INDIAN SWEATers, made from the natural wool by Cowichan Indians. A marvel of warmth and comfort.
Now $5.95
PEDEN BROS.
Bicycles, Sporting Goods and Toys
1410 Douglas Street Phone G 5911

GOOD DEPENDABLE BICYCLES PROvide low-cost transportation. Our rebuilt machines are splendid value, and offer a considerable saving. Convenient terms can be arranged. Robinson's, 1220 Broad Street, opposite Colonist.

GIRL'S BICYCLE FOR SALE — THORoughly overhauled, in first-class condition. Phone E 6124

HAVE YOUR BICYCLE OVERHAULED. Put it in Good Condition for 1936. Do It Now and Save Money. PLIMLEY & RITCHIE — 611 View St.

4-CYLINDER MOTORCYCLE, 1928 model, $65.00 cash. Chet Dowman's Garage, Johnson Street.

40L STOVES AND RANGES

CREAM ENAMEL 4-HOLE RANGE, STEEL top, thermometer, water front, $29.50. Carter's Stove Store, 622 Fort Street. E 2511

FOR GOOD, NEW AND USED RANGES, boilers, furnaces and all good repairs. Southall, 801 Fort St. G 2961

RANGE CASTINGS, STOCKED FOR 58 different ranges. B.C. Hardware, 716 Port St.

RANGE SAWDUST BURNERS EXTRA special value this week at $17.50. Installation, extra, if desired. Hatt's Stove Works, Ltd., 1321 Government St.

THE NEW AETNA OIL BURNER, $39.50 installed. Burbank ranges. Coils, connections and repair service of any kind, anywhere. All work guaranteed. E 2063

USED VERY LITTLE — NEW PERFECtion Two-Burner Oil Stove, with oven, $7.50. G 2752

USED ELECTRIC, COAL, GAS RANGES. Agents for Gurney ranges. McDowell & Mann, 1000 Douglas Street. E 4126

40X MISCELLANEOUS

A GOOD SELECTION OF USED PLUMBing fixtures for sale. Two good white enamel bath tubs, complete with trim. Thacker & Sons, 755 Broughton.

APPLES—JONATHANS, BOSCOOPS, 35C to 85c box; bring your own containers. Tanner Bros., Tanner Road, Keating.

AGENT, McCLARY FURNACES, REpairs and installation. Castings supplied, pipes renewed. Cesson's, 601 Esquimalt Rd. E 7413

A GRADE JERSEY MILK AND CREAM delivered. Soil and fertiliser. G 5564

ARRIVED — MANITOBA WHITE FISH. Bourke's Fish Market, 632 Yates St.

BLACK SOIL AND GOOD MANURE FOR sale, delivered. Phone E 2487.

CALL US FOR FREE ESTIMATES ON repairs to all makes of electric washers. No obligation. Phone G 7811

CEDAR FENCE POSTS, 13C EACH, DElivered. E. Smith, Prospect Lake.

CINDERS, DOUBLE LOAD, $3; OLD manure, rock, soil, gravel. G 3466

ELECTRIC WIRING AND REPAIRS TO all makes of appliances and radios. Two-light bedroom fixtures, 80c; crystal bottom kitchen units, $1.76; 100 feet aerial wire, 45c. H. D. Mainwaring, 723 Fort Street. G 7821

ENAMELED SINK WITH BACK, 18 x 28. Gas range, enameled back. G 6705

FOR SALE—A TRUCK HOIST, HAND operated, good condition, $16. Fountain Service Station, 3646 Douglas Street. E 6424

FOR RENT—HOSPITAL BEDS, INVALID chairs, etc. 2857 Douglas. E 0481

HARTE-ANDREWS PAINTS AND STAINS are best. Get our prices. Harte-Andrews Paints Ltd., 711 View St. G 4713.

40 FOR SALE—MISCELLANEOUS (Continued)

GOOD USED WASHING MACHINES, $18.50 up. Jameson Electric Ltd. E 1171.

HEARING AIDS OF ALL KINDS—Ardents, Tautonophones, Earwalls, etc. Hearing aids repaired and tuned. Rose's Jewelers, 1013 Government St.

J. J. ROSS & SONS, 733 PANDORA AVE. —Lowest prices on paints, wallpaper, glass, kalsomine, varnish, all paint supplies.

LET US DO YOUR ELECTRICAL REpairs and alterations. Small jobs as welcome as large contracts. Estimates given. Work guaranteed. We repair and overhaul vacuum cleaners. Murphy Electric Co. Ltd., 751 Yates St. Phone G 1713.

OLD GRANDFATHER CLOCK, 8-DAY; 200 years. Mrs. Jowitt, 621 Fort St.

PULLEYS—THE LARGEST AND MOST complete line of steel split pulleys and bushings on the Island. Also bearings, collars, babbitt, belting, etc. Capital Iron & Metals, Ltd., 1832 Store Street, Victoria, B.C.

REMINGTON PORTABLE, $45, TERMS, $3 cash, $3 monthly. Remington Rand, Ltd., 821 Gordon Street. Phone G 8012.

SINGER AUTOMATIC ELECTRIC IRONS, $6.95. Singer cord control for irons, $1.95. New, different and guaranteed by Singer. 726 Yates Street.

SLEEPING BAGS, FROM $6.75 UP. Suitable for any climate. F. Jeune & Bro. Ltd., 570 Johnson St. G 4632

VACUUM CLEANER FOR RENT BY day or week. We deliver and collect. Phone Empire 3322

.22 CALIBRE RIFLE, $3.75; FIELD glasses, $6.75; 8-power prismatic glasses, $17.50; gents' watches, 95c; telescopes, $1.50; radio tubes, 50c; new Dunlop tires, $1.10; steel fishing rods, $1.35; microscopes, $1.75. Waltham and Elgin watches, $4.75; latest style spectacles to fit any sight, $2.75. Aaronson's Cut-Rate Store, 1328 Government St.

1 COTTAGE PIANO, $49; 1 MAJESTIC console radio, $29.50; 1 Marconi radio and phonograph combined, $24.50; 1 Rogers mantel radio, $22.50. All fully guaranteed by "The Bay." Third Floor, Hudson's Bay Company.

EFFECTIVE PRINTING
Is The
"PRESS" AGENT
of
MODERN BUSINESS
It opens new markets ... wins new customers ... makes new "contacts" ... and cuts down the cost of selling.
There Is No Question About Our Work
It Is the BEST
THE COLONIST
1211 Broad St. Phone G 5241

41 WANTED—MISCELLANEOUS

A REPUTATION FOR PAYING HIGHest prices for rags, bottles, tools, stoves, furniture, or anything you wish to dispose of. We call anywhere any time. G 4753

CASH FOR OLD GOLD, SILVER
PACIFIC GOLD SMELTING CO.
1212 Broad St., Opposite Colonist G 2724

HIGHEST CASH PRICES PAID FOR antique silver. Phone E 0842. 921 Fort Street.

NOTICE! OLD GOLD — THE HIGHEST premium now paid by Stoddart, jeweler, 605 Fort St. (near Government).

PUMP JACK, 5 TO 1 RATIO PREferred. E. Goddard, Sidney. Phone 16.

STAVE BOLTS. HIGHEST PRICES PAID for good bolts. Must be split from large fir trees. Canadian Western Cooperage, Ltd. E 8721

WANTED!
GOLD COINS
We Pay
$30.00 for $20.00 Gold Pieces
$15.00 for $10.00 Gold Pieces
$7.50 for $5.00 Gold Pieces
$3.75 for $2.50 Gold Pieces
$7.30 for English Sovereigns
$3.65 for English Half Sovereigns
Government Premium for Scrap Jewelry. Cash by Return Mail. Parcels Held 10 Days. Will Return by Request. Prepaid.
BRITISH GOLD REFINING CO.
708 West Pender Vancouver, B.C.

WANTED—A PIANO, IN GOOD CONDItion. Bargain for cash. Reply Box 2752, Colonist.

WANTED — REMINGTON OR UNDERwood typewriter for cash. Box 2828, Colonist.

WANTED—MEAT SLICER. STATE price, etc. Box 2801, Colonist.

WANTED—RUCKSTELL AXLE, CHEAP. Phone E 7261 between 5.30 and 7 p.m.

WANTED — HYDRAULIC HOIST, UPright, reasonable. Phone Colquitz 67K.

WANTED — FURNITURE, TOOLS AND men's clothing, for cash. G 4913

WANTED — TOOLS, FURNITURE, AND junk of all kinds. Phone G 5862

YOUR ODD PIECES OF FURNITURE sold at your own price in established store. Box 2626, Colonist.

42 POULTRY AND LIVESTOCK

HATCHING EGGS

WHITE LEGHORN HATCHING EGGS for sale, $5 per hundred, from good laying strain. Farm, Old West Saanich Road, or write T. Raynbird, R.R. 1, Royal Oak, B.C.

42A POULTRY AND SUPPLIES

A FEW SETTINGS BARNEVELDER eggs for sale, $1.50 setting or exchange for broody hens. Barnes, 1245 Tattersall Drive. E 4319

HATCHING EGGS AND CHICKS, WHITE Wyandottes, also Red-Wyandotte cross. Broody hens for sale. Corbett. E 1311

HATCHING EGGS, CHICKS, LEGHORN-Red cross. Goodsell, R.R. 1, Victoria.

RHODE ISLAND-WHITE WYANDOTTE cross pullet chicks, 38c; cockerels, 10c, ready now. E 1311

TURKEYS, IMPORTED PRIZE STOCK, breeders. Darnell Farm, West Saanich.

42C CATTLE

FOR SALE — THREE THOROUGHBRED Jersey heifers, just fresh, or trade for beef cows. Phone E 0868

42F DOGS

FOR SALE — REGISTERED PUREBRED male wire-haired terrier, 8 months. G 2330

IMPORTED MALE PEKINGESE, LOVELY coat, house-trained, small, $35; registered. Pet Shop, 1413 Douglas St. G 5721

PEDIGREE AIREDALE MALE, EIGHTeen months, first prize and best of breed, Victoria show, 1935; in first-class condition. Box 2786, Colonist.

42X MISCELLANEOUS

FOR SALE: TWO COAL BROODERS, good condition. Phone G 4889

47 ROOM AND BOARD

AT "FIRWOOD LODGE," 905 COOK ST. —Select room and board. E 5625

CHERRY BANK PRIVATE HOTEL. Rates $3 daily, $12.60 weekly, $38 monthly and up, including all meals. Five minutes from centre of city. Jersey milk and farm produce from proprietor's own farm. 818 Quadra Street. G 0166

COMFORTABLE FRONT ROOM WITH good board, close in. G 3470

COMFORTABLE PRIVATE HOME, NEAR Buildings. Moderate. E 6476. 505 Gov't.

GOOD HOME FOR BUSINESSMEN, FACing park; garage. 912 Heywood. E 5366

KILMALU, MILL BAY. FOR THE change and rest you need; warm and comfortable, good food, sunny beach. Address Kilmalu, Cobble Hill, B.C.

SINGLE ROOM FOR GIRL OR WOMAN, with or without meals; reasonable. Oak Bay car. E 8653

48 ROOM AND BOARD WANTED

BY GENTLEMAN, IN QUIET HOME, within walking distance. Terms moderate. Box 2805, Colonist.

49 ROOMS TO RENT

ATTENTION, MR., MRS. OR MISS—Rooms, furnished or unfurnished, ideal location, 1171 Rockland Avenue. Phone G 7316

49A FURNISHED

THE CECIL HOTEL
BRIGHT OUTSIDE ROOMS, REASONable rates. 1323 Blanshard.

49 ROOMS TO RENT (Continued)

THE HOTEL DOUGLAS IS OFFERING EXTREMELY LOW RATES for transient and permanent guests. Inspection invited.

51 HOUSEKEEPING ROOMS TO RENT

51A FURNISHED

ATTRACTIVE WARM APARTMENT, furnished, quiet, close in. 1114 Rockland. G 2528.

ATTRACTIVE, WARM, QUIET ROOM, Fairfield. 1039 Pakington.

AT 803 BELLEVILLE, COR. GOVT., pleasant front rooms, kitchenettes.

AT "PENRYN," 1031 Pandora. Quiet, warm, furnished housekeeping rooms.

A WARM WELL-FURNISHED HOUSEkeeping room; central. 849 Burdett.

COMFORTABLE FURNISHED, UNFURnished rooms, suites, h. and c. water, room service, kitchenette. Low rates. Devonshire House, 722 Fort St. G 0133

COSY FOUR AND TWO-ROOM SUITES, housekeeping rooms, bedrooms. RITZ HOTEL, 710 Fort Street. G 7158

HOUSEKEEPING SLEEPING ROOMS—Modern, $2.50, $3.00 a week. Yale Rooms, 711 Johnson Street. Phone G 0029

HOUSEKEEPING ROOMS, 1145 ROCKland, heated, kitchenette. E 9113

2 WELL-FURNISHED ROOMS VACANT now. 1190 Fort Street.

734 HUMBOLDT, NEAR CRYSTAL Garden; moderate; quiet. G 6316

919 VANCOUVER—CLEAN, MODERATE rates, walking distance. G ....

53 FLATS AND APARTMENTS TO RENT

ALSA, 520 COOK — BEST MODERATE priced two-room furnished and unfurnished suites in Victoria; nice location close to town, fully modern. E 0961

ATTRACTIVE 3-ROOMED SUITES, Thornloo Apartments, nr. Beacon Hill Park; $14.00, $16.00, unfurnished. Apply 349 Cook. G 3181

A 3-ROOM FURNISHED APARTMENT, ground floor, $16.50. 1251 Pandora. Phone owner, E 2846

A FURNISHED 2-ROOM APARTMENT, with sink, $12.50. 1251 Pandora. Phone owner, E 2846

AT MONTROSE APTS., SUITE WITH all modern conveniences.

AROYLE COURT, 424 LINDEN. WELL heated, unfurnished. Caretaker. E 9963

AT OLYMPIC, 1120 MAY, COSY bright two-room furnished suites.

AT MT. EDWARD, 1002 VANCOUVER St., furnished apts.; weekly rate. E 4073

AROYLE COURT, 424 LINDEN. WELL heated, unfurnished. Caretaker. E 9963

"Next Door to Everything in Town"
BEVERLEY HOTEL and APARTMENTS
724 Yates Street
OUR nicely furnished rooms and cosy apartments fully equipped, and large lounge for guests makes the Beverley a very attractive place to stay a day, week or month. Steam heat and fine elevator. 6-story building.
Phone G 0276 J. A. Griffith, Prop.

BESSBOROUGH APTS., 908 McCLURE Street. Large furnished suite, exclusive. Three bedrooms, electric range and all conveniences. Phones: E 2143 or E 2142.

BEAUTIFUL LITTLE APARTMENT, SUIT one or two ladies. 1505 Elford. E 7087.

BRIGHT, COMFORTABLE, WARM suites; reasonable. 845 Princess. G 0160

COMFORTABLE, FURNISHED THREEroom suite, private bath. Adults only. E 3065

CLOSE TO HIGH SCHOOL, FURNISHED apartments, 2 to 4 rooms, from $12.50 up. 1251 Pandora. Phone owner. E 2846

DUCHESS APTS. — DELIGHTFUL, sunny, 4 rooms, furnished suite. E 6940

FURNISHED 3 PLEASANT ROOMS AND bathroom, $15.00. 1256 Gladstone.

FRONT SUITE, LARGE, WELL-HEATED rooms, unfurnished. 340 Linden Ave.

HARROGATE APARTMENTS, 1203 Beach Drive, Oak Bay; fully furnished, exclusive. E 9552

MARINE CHALET, OAK BAY, VICtoria's finest furnished kitchenette apartments, electric refrigeration, steam heat, near beach, car line and golf links. Winter rates now in effect. Take No. 1 street car, or phone E 5521

OAK BAY SMALL APARTMENT, FURnished or unfurnished, open fireplace, veranda. G 5202

SEVEN-ROOMED, UNFURNISHED FLAT, sheltered on waterfront under Gonzales Hill; nice garden access to lovely beach and commanding beautiful view of straits and mountains. G 6865

SCOTT APTS. — COMFORTABLE 3 AND 2-room suites, light included. G 0256

THREE-ROOM SUITE IN JAMES BAY—Newly decorated, hot water heat; rental $16 per month. Apply The Royal Trust Co., 1302 Government St. Phone E 4126

TWO THREE-ROOMED SUITES, NICE high situation, each tenant can have land for a garden if required; 1½ mile circle, rent $15 per month, including water. Phone G 7741

VERY DESIRABLE FOUR-ROOM SUITE, in a residential apartment. Pleasant location, within walking distance of the city. Steam heat. Apply The Royal Trust Company, 1302 Government Street. Phone E 4126 or E 9013

WILLINGDON — A VERY ATTRACTIVE furnished or unfurnished 2-bedroom suite is now vacant. Phone E 8642 or E 4161

55 HOUSES TO RENT

55A FURNISHED

A 2 OR 3-ROOM COTTAGE, BATH AND garage. E 6880

CLEAN FURNISHED 4-ROOM COTTAGE, on Shakespeare Street; reasonable rent. Box 3760, Colonist.

FULLY FURNISHED, HOME IN CARberry Gardens, rent $50. E 9938

ULTRA MODERN AND WELL-FURnished semi-bungalow, seven rooms, three bedrooms, automatic oil heat, lovely garden and sea view; garage, $75.00. Possession March 11. Rental Department, The Royal Trust Company, 1302 Government Street.

55B UNFURNISHED

1540 AMPHION ST. — 8 ROOMS, garage, furnace, newly decorated throughout $18.00
1014 ST. PATRICK ST. — 8 rooms, hardwood floors $27.50
3005 QUADRA ST. — Fully modern 5-room stucco bungalow $35.00
670 MOUNT JOY AVE. — 6-room stucco semi-bungalow, garage, furnace, good garden. Reduced to $40.00

Many Others
A First-Class Rental Service
PEMBERTON & SON, LTD.
625 Fort Street Phone G 8024

FIRST ST. — 5 ROOMS, POLISHED fir floors $16.00
Johnson St. — 5 rooms, central heater $16.50
Government St. — 8 rooms, furnace $20.00
Davie St. — 5 rooms, garage $17.00
Alma Place — 6 rooms, newly decorated $20.00
Woodlands Rd. — 6 rooms, furnace, cement basement $21.00
Bushby St. — 7 rooms, in excellent condition $25.00
Moss St. — 7 rooms, furnace, garage $25.00
Robertson St. — 8 rooms, furnace, garage $25.00
Minto St. — 7 rooms, furnace, garage in basement $25.00
Argyle St. — 5 rooms, ¼ acre in orchard $30.00
King George Terrace — 7 rooms, high location, hardwood floors, furnace and garage $45.00

Many Others
A. A. MEHAREY & CO.
Notary Public
Real Estate—Insurance—Stocks—Bonds
624 Fort Street Phone E 1187-8

71 MENZIES, 7 ROOMS $12.50
1606 BELCHER, 5 rooms, garage 16.00
916 RUSSELL, 7 rooms 30.00
1134 LEONARD, 8 rooms 22.50
1337 MINTO, 6 rooms, garage 25.00
109 ST. ANDREW'S, 6 rooms, garage 28.50
1427 CHESTNUT, 6 rooms 27.50
1450 VINING, 7 rooms, garage 30.00
1144 OSCAR, 7 rooms, garage 30.00
1002 CARBERRY, 8 rooms, garage 35.00
766 ST. PATRICK, 6 rooms, garage 35.00
1579 CLIVE DR., 7 rooms, garage 40.00
1565 ROCKLAND, 7 rooms, garage 40.00

And Many Others
HEISTERMAN, FORMAN & CO.
608 View St. Phone E 4181

1316 N. PARK ST., 6 rooms, modern $15.00
195 OLIVE ST., 6 rooms, modern $19.00
426 MENZIES ST., 6 rooms, modern $17.50

P. R. BROWN & SONS, LTD.
1112 Broad St. Phone G 7171

55 HOUSES TO RENT (Continued)

HOUSES — APARTMENTS
A VERY LARGE SELECTION, FURnished and unfurnished. Up-to-date rental service.
HEISTERMAN, FORMAN & CO.
608 View St. Phone E 4181

THREE ROOMS, WATER INCLUDED, $8 per month. No children. E 4029

7-ROOMS, STUCCO SEMI-BUNGALOW, Oak Bay. Close to school, bus and car. Hardwood floors, dining-room, sitting-room, hall, garage, cement basement, furnace. Reasonable rent. Van Der Vliet, Cabeldu & May, Ltd., 555 Bastion Street. Phone E 2142.

4-ROOM HOUSE, MODERN. 1503 BEACH Drive.

4-ROOMED HOUSE, $12.50, INCLUDING water. 1137 Mason St. E 9815

57 WANTED TO RENT—HOUSES

57A FURNISHED

FURNISHED COTTAGE OR BUNGALOW wanted, about $25.00 per month, respectable neighborhood. Box 2789, Colonist.

64 MACHINERY

MACHINERY Repairs. Reg'd boiler welders. Marine Iron Works, 815 Pembroke.

65 AUTOMOBILES

65A FOR SALE

AUTO ENGINES IN GOOD CONDITION. To clear: Six-ton Packard, $45; 1½-ton White truck engine, $75; twin-six Packard, $40. International two-ton, $35. We have spare parts for the following late model cars in stock 1924-30: Buicks, Cadillac, Chevrolet, Chrysler, Dodge, Essex, Model "A" Ford, Hudson, Hupmobile, Jewett, Paige, Pontiac, Reo, Studebaker, Willys-Knight; also a large assortment of truck parts, B.H. tires, all sizes; batteries, generators, starters. Dodge touring, $45. President "8" sedan, new battery, tires, $450.
PACIFIC AUTO WRECKING CO., LTD.
937 View St. Phone E 7531

BUICK SEDAN. A real car in first-class condition inside and out. Anyone might be proud to own it. Buick appearance, comfort and reliability at moderate cost $800

PONTIAC SEDAN—Latest 1936 model de luxe 8-cylinder, with trunk, etc. Run about two hundred miles. It is good business to buy a practically new car at a discount $1380

FORD SEDAN. Four-door V-8, in new condition, having run only about 14,000 miles. It is a bargain $575

Others: La Salle, Packard, Graham, Studebaker, Hudson, Etc.
DAVIS-DRAKE MOTORS, LTD.
Buick and Oldsmobile Cars
G.M.C. Trucks
Fort Street at Quadra Phone G 8154

BETTER Gas Mileage—Tillotson Carburetors, $10 up. C. Dowman, 734 Johnson.

1934 CHRYSLER DE LUXE SEDAN
DRIVEN ONLY A LITTLE MORE THAN 10,000 MILES. PERFECT MECHANICAL CONDITION. PAINT AND INTERIOR FINISH AS NEW AND EQUIPPED WITH FOUR GOOD TIRES. A SMART CAR WITH MODERN LINES, EASY TO DRIVE AND ECONOMICAL TO OPERATE. A FINE FAMILY CAR AT A GREAT BARGAIN.
TODAY'S BEST BUY
$995

STUDEBAKER TOURING
PERFECT MECHANICAL CONDITION. A SPORTS MODEL WITH TIRE MOUNTED BOTH SIDES. PAINT AND BODY-WORK IN FINE SHAPE. TIRES IN PRACTICALLY BRAND NEW CONDITION. A SNAP AT TODAY'S BEST BUY
$185

THOS. PLIMLEY, LTD.
Distributors of Quality Transportation
1010 Yates Street Phone G 7461

EIGHT 34 x 4½ TIRES AND TUBES, parts for Nash Advanced "8." 1016 North Park Street.

FOR SALE—PACKARD CLUB SEDAN, originally cost $5,500. This car is in wonderful condition throughout. Is being offered at $325 for a limited time only, cash or terms. Privately owned. Phone G 5110

FOR EXPERT REPAIRS ON YOUR CAR see Bill Bridgwood, Nash and Chevrolet specialist. Phone E 0551, corner Broad and Pandora.

GOOD TRAILER, $12. SHELBOURNE Garage. E 3935

WILL ONE OF THESE CARS SUIT YOU? 1930 Hudson delivery, 1931 Nash standard sedan, 1929 Challenger sedan, 1930 Ford roadster, 1928 Chevrolet coach, 1930 Durant sedan, 1935 Willys "4" sedan, 1929 Buick seven-passenger sedan, 1927 Cleveland sedan, 1928 Ford coupe, Ford racing car, 1935 Hudson coach (cheap), two 1928 Dodge sedans, 1927 Chrysler "50" sedan, 1929 Ford modernized roadster, 1931 Nash special sedan, 1930 Essex sports coupe, Star touring (cheap), 1928 Essex coach, 1933-34 Chev. de luxe special coupe, 1926 Pontiac sports roadster, 1929 Ford sedan, 1926 Whippet cabriolet, 1929 Chev. sports roadster, 1925 Buick coupe (cheap), 1929 Chev. coach. All cars over $200 guaranteed. Mutual Auto Sales, 632 Johnson. G 5643.

THESE PRICES ARE RIGHT—COME IN AND SEE THESE CARS

1935 CHEVROLET MASTER COUPE	$795
1935 CHEVROLET STANDARD SEDAN	$725
1934 CHEVROLET MASTER SEDAN	$695
1933 CHEVROLET SPECIAL COACH	$625

Twelve Good Buys Between $300 and $500
Fourteen Bargains Under $300
Come In and Make Your Choice
THE MOTOR HOUSE (VICTORIA) LTD.
Chevrolet Dealers
Phones E 8732-E 1107 921-971 Yates St.

NEW REDUCED PRICES

1935 PLYMOUTH DE LUXE R.S. COUPE	$895
1935 FORD V-8 DE LUXE SEDAN	$875
1934 FORD V-8 DE LUXE R.S. COUPE	$695
1932 DODGE 6 WHEEL SEDAN	$685
1933 FORD V-8 SPORT CABRIOLET	$495
1931 FORD 4 SPORT ROADSTER	$350

EXTRA SPECIAL BUY
1934 DODGE DE LUXE SEDAN. No-draft ventilation, hydraulic brakes, all-steel body and floating power. See this one today $925

REGO MOTOR CO., LTD.
865 Yates Street

WE HAVE A STOCK OF 45 FIRST-CLASS USED CARS AND ARE CUTTING OUR PRICES TO ROCK-BOTTOM FOR QUICK ACTION

	Market Price	Selling Price
1932 V-8 FORD TUDOR SEDAN	$550	$485
1934 V-8 FORD TUDOR SEDAN	$725	$685
1933 FRONTENAC FOUR-DOOR SEDAN	$525	$465
1931 DE SOTO SEDAN	$500	$435
1931 CHRYSLER "6" SEDAN	$550	$475

Easy Terms Arranged
NATIONAL MOTOR CO., LTD.
816 Yates St. Phone G 8177

TRUCKS

1934 CHEVROLET 1½-3-TON CHASSIS and cab, 32x6 duals, completely reconditioned $750
1932 FORD 1½-TON CHASSIS and flat body, duals, all good rubber $525
BIG FAIGE CHASSIS. Make good truck $125
DODGE TOURING. Make good delivery $50

CECIL EVE MOTORS, LTD.
Corner Yates and Quadra Streets
Pontiac Cars G.M.C. Trucks

1931 DE SOTO SEDAN. MOTOR REcently rebored, tires good, upholstery like new. Will accept small car in part trade and balance to suit purchaser. Price $450, including 1936 licence. Box 2817, Colonist.

A Mart for Busy Readers—Property for Sale or Trade

TO OUT-OF-TOWN SUBSCRIBERS

Out-of-town subscribers who wish to answer advertisements in which only the telephone number of the advertiser is given, may mail their replies to The Colonist and The Colonist will communicate such replies to the advertiser.

65 — AUTOMOBILES (Continued)

OLDSMOBILE SEDAN—Very good condition, with 1936 licence ... $275
PEERLESS SEDAN—A real good car at a bargain price ... $285
HUPMOBILE SEDAN—Condition excellent, and a real buy ... $595
CHEVROLET SEDAN—Good transportation ... $95
MASTERS MOTOR CO., LTD.
800 Yates St. Phone E 3541

JAMESON MOTORS FOR BEST VALUES IN USED CARS
1927 CHEVROLET SEDAN, in good condition ... $125
1930 PONTIAC SEDAN, in first-class condition ... $145
1927 PONTIAC SEDAN, in very good condition, reduced to ... $145
JAMESON MOTORS, LIMITED
740 Broughton St. Victoria, B.C.

1932 McLAUGHLIN BUICK CLUB SEDAN, 1936 licence ... $785
1935 AUSTIN "7" DE LUXE SALOON, 1936 licence ... $645
These cars are both in new car condition and well worth your inspection.
JONES BROS' SERVICE STATION, LTD.
Yates at Quadra Phone E 4021

1931 NASH STANDARD "6" SEDAN, painted in an attractive maroon color, with six natural wood wheels, trunk rack, 1936 licence. A real buy at ... $585
BURTON & WILLIAMS MOTORS, LTD.
Nash-LaFayette Agents
1001 Blanshard Street Phone E 8415

31 X4.40 WITH RIM AND TUBE, $6.50; 30x3½, $4; excellent condition. E 3935.

$9000 CASH FOR USED CARS. Victoria Auto Wreckers. E 8444

68 WANTED

BEST CASH PRICE FOR YOUR CAR AT Empress Garage. Trades. E 7632.

CAR WANTED—1929, 1929 OR 1930. Must be cheap for cash. G 1558 or Box 2711, Colonist.

LET US SELL YOUR CAR BEFORE Licence expires. Mutual Auto Sales, 932 Johnson St.

WANTED—1930-31 COUPE OR CABRIOLET; good buy for cash. E 7319.

WANTED—1925-29 CHEVROLET TOURING. State price. Box 2547, Colonist.

67 BOATS AND LAUNCHES

BOATS BUILT, REPAIRED, ENGINE INSTALLATIONS, machine work. Marine ways. Victoria Motor Boat Co., 419 Bay. E 1922.

BOAT LUMBER, CEDAR, SPRUCE AND oak stock; low prices. Spruce oars $1.25 each; shaped GALZIRA. G 1422

WANTED—SMALL CENTREBOARD SAILboat, in good shape. Cash. Box 2771, Colonist.

75 BUSINESS OPPORTUNITIES

MILK ROUTE, CATERING TO PARTICULAR customers, demanding the best milk and cream and paying extra for it. Well established business. An excellent living for the right man. Stock, utensils, truck. Good will. Owner would stay on if desired, until purchaser was familiar with the route and business. Good reasons for selling. It will take at least $3,000 cash to handle it, balance arranged. The business is there—no competition in its class. Full particulars on request. No phone information. B.C. Land, 922 Government Street.

WANTED — YOUNG LADY OR YOUNG man to take quarter interest in business. Steady employment with salary, also share profits. Investment of $300 required. Very pleasant line of business. For full particulars apply to L. U. Convers & Co., 1025 Douglas Street, largest dealers in businesses in Victoria.

WANTED — RELIABLE PARTY TO handle nationally-known washer and refrigerator. Results about $2,000 to handle. Box 2759, Colonist.

WE SPECIALIZE IN SELLING BUSINESSES. Largest dealers in city. L. U. Convers & Co., 1025 Douglas St.

7-SUITE APARTMENT BLOCK, ONLY $5,800, on easy terms. Lovely lot, close in. Big snap. Hammond, 1506 Elford. E 0480

76 EXCHANGE—REAL ESTATE

TWO FURNISHED HOMES AND CASH to trade for an equipped farm. Up-Island preferred.

SEA VIEW, EIGHT-ROOMED HOME in Fairfield for cheaper one.

SAANICH BUNGALOW for Victoria West home. Will assume.

SELKIRK AVENUE STUCCO BUNGALOW on waterfront, for cheaper bungalow or country home.

FAIRFIELD BUNGALOW of five rooms and $1,000 for six-roomed one.

CLEAR TITLE SAANICH BUNGALOW for country home. Will assume $3,000.

SQUARE DEAL REALTY
1239 Broad Street G 4521

78 HOUSES FOR SALE

HIGH QUADRA DISTRICT

ATTRACTIVE BUNGALOW, LARGE LIVING-room, sunroom and fireplace, two bedrooms, large kitchen, built-in features, sink and tub combination, three-piece bathroom. Shades, linoleum and fixtures go with house. Garage, woodshed, lawns, shade trees, splendid view, ½-acre lot, near bus. High and public schools. Furniture and range (with oil burner) may be bought on terms. All in A-1 condition. Apply owner, Box 2785, Colonist.

CLOSE TO BEACON HILL AND PARLIAMENT Buildings.—A well-constructed home, containing two suites of 5 and 3 rooms each; good plumbing, brick foundation, basement, furnace, good garden, fruit trees. This home is priced at $750.00 below today's values and can be purchased on very reasonable terms. Clear title, and the price is only $4,600. We are exclusive agents. George Randell, 1303 Douglas Street, Victoria.

COMFORTABLE, 3-ROOMED HOME, pantry, bathroom, basement with wash tubs, large lot, chicken house, fruit trees, also vacant lot, 50 x 120, cleared, on Irwin Drive, adjoining property. Owner, 3730 Saanich Road.

CONTRACTOR—Home Specialty. Work Guar. Can finance mortgage. E 4233.

NEW STUCCO BUNGALOW
Well Situated in Oak Bay
FIVE BRIGHT ROOMS AND CONcealed staircase to attic, hardwood floors, tiled bathroom, shower, full cement basement, furnace, garage, etc. A dandy little home ready for immediate possession and good value at ... $3,500
SWINERTON & MUSGRAVE, LTD.
620 Broughton Street
(Or Phone G 5863 After Office Hours)

SACRIFICE—$2,350
FIVE-ROOMED BUNGALOW, ALL MODern conveniences; large living-room with large fireplace; 3-piece bathroom; 2 bedrooms and kitchen; full-size basement; lot 50 x 190. Convenient to Gorge bus and 5 minutes to Gorge or Burnside car.
PHONE OWNER, E 4987 OR E 5330

HOUSES BUILT ON INSTALMENT PLAN. D. H. Bale, Contractor, Fort and Stadacona.

HOUSES designed, built. Alterations, repairs. Estimates. M. P. Paine. G 7068.

BUILDER'S OPPORTUNITY
WE HAVE INSTRUCTIONS TO SELL THREE large lots, 150x150 feet, within one mile of City Hall, with ornamental and fruit trees, large two-story house, well-built large garage and other buildings. This property is well situated and large enough to erect TWO duplex houses and there is a large amount of lumber and bricks there which can be used, as it is all in good shape. This is a real good proposition for a real good investment. Come in and talk it over with us, we can show you how to make some money.
INDEPENDENT INSURANCE AGENCIES, LTD.
974 Yates Street Phone G 1451

78 HOUSES FOR SALE (Continued)

OAK BAY VIEW PROPERTY

ON NORTH HAMPSHIRE ROAD, WITH wonderful views of sea, islands and Mount Baker, we have a stucco semi-bungalow of seven rooms. Downstairs layout comprises hall, good-sized living-room with fireplace, dining-room, den with fireplace, pantry, kitchen and bathroom. Upstairs are three bedrooms with good cupboards and a toilet. There is a good basement and hot-air furnace with automatic stoker. The property is 150 x 150, with a pretty garden. Owner asks $5,000, but is open to offers. Look at this.
THE ROYAL TRUST COMPANY
Real Estate Department
1202 Government St. Phone E 4126

OAK BAY—SIX-ROOM STUCCO SEMI-bungalow, three bedrooms, sitting-room, fireplace, oak floors; full basement, hot-air furnace. Garage. Close Monterey School. ... $3000
—Or Near Offer—
TRANSIT ROAD—Most desirable building site ... $325
MARA, BATE & CO., LTD.
640 Fort St. Phone E 7124

FAIRFIELD DISTRICT—JUST OFF ROCKLAND AVENUE
Must Be Sold — Why Pay Rent?
REQUIRES ONLY $350 CASH DOWN. Nicely-patterned 5-roomed bungalow—3-piece bathroom, open fireplace, built-in features; cement basement, hot-air furnace. Price ... $1575
H. G. DALBY & CO., LTD.
634 View Street, Opposite Spencer's

SUMMER COTTAGE, FURNISHED, BOAT, etc., private, ideal location, near Patricia Bay. Apply Box 2761, Colonist.

$750 CASH—4-ROOMED BUNGALOW, living-room with open fireplace, 2 bedrooms, kitchen, bathroom and glassed-in sunporch. Large lot with good garage. Close within walking distance of business section and close to car. This is one of the biggest snaps we have had for some time.

$1500—4-ROOMED BUNGALOW, IN first-class condition, containing living-room with open fireplace, 2 bedrooms, kitchen, pantry, glassed-in sunporch, 3-piece bathroom. Full cement basement with laundry tubs. Blanding on half an acre, with several good fruit trees and all kinds of berries. Large chicken houses and barn. Low Saanich taxes. A real good buy.
E. R. HEATH
625 Yates Street Phone E 4041

IT'S IMPORTANT THAT WE SELL THESE TO CLOSE UP ESTATES
1156 BALMORAL ROAD—SIX-ROOM bungalow, good condition, $1,500
529 RITHET ST.—FIVE-ROOMS, GOOD condition, price $1,000
CORDWOOD, PROSPECT LAKE—110 acres first growth. Offers wanted.
LEE, FRASER CO., LTD.
1232 Broad St. Phone E 4723

COWICHAN BAY AND MILL BAY
Waterfront Residences and Cottages
Sale or Rent
C. WALLICH
Real Estate and Insurance Agent
Cowichan Station, B.C.

$650 IS THE TOTAL PRICE OF THIS well-constructed, six-roomed house, with good garden lot. Fernwood district, close to car. Clear title. Terms. Carlin Realty & Timber Co., 423 Bayward Bldg.

79 WANTED TO BUY—HOUSES

SMALL FOUR OR FIVE-ROOM BUNgalow in Oak Bay, close to car and bus. $1,000 cash offered. State price and full particulars. Box 2728, Colonist.

80 PROPERTY FOR SALE

SACRIFICE COUNTRY RESIDENCE AT Parsons Bridge, six miles out on Island Highway—4-Room bungalow, with all conveniences; good outbuildings, accommodation for thousand chickens, five acres of good land. Owner will sell for $3,000 on terms of half cash.
JOHN GREENWOOD
Bank of Toronto Bldg. 1405 Douglas St

SHAWNIGAN LAKE — WATERFRONT lots. Elford, P.O. Box 26, Shawnigan Lake.

80D SAANICH

GORGE BUNGALOW SNAP
FOUR-ROOMED ATTRACTIVE HOME, consisting of front room with open fireplace, two large bedrooms, kitchen, pantry, three-piece bathroom; full cement basement, furnace; garage; chicken house. The grounds are nicely laid out and it is a hard job to sell a better value in Saanich at the price asked, which is only ... $1450
SAANICH REALTY OFFICE
3589 Quadra Street Phone E 0001

SELL OR RENT, MT. TOLMIE DISTRICT—3 1-3 acres, with a fully modern, well-built, well-planned seven-roomed semi-bungalow, basement, furnace, two open fireplaces, etc. Barn with loft, greenhouse, poultry house, granary, dairy. Bearing orchard, all kinds of fruits, choicest varieties. Car and bus service. Price $5,000, or failing selling, would rent to good tenant. ROBERT GRUBB & CO., 312 BAYWARD BUILDING, VICTORIA.

85 FARMS FOR SALE

KEATING—6 ACRES CHOICE LAND, 25,000 bulbs in, orchard. Four-room bungalow, barn and poultry house. $3,500, easy terms, or would consider lease to good tenant. City Brokerage, 1009 Blanshard St.

PRAIRIE FARM SPECIAL—600 ACRES, all under cultivation, soil rich and deep water abundant. One mile to good town with six grain elevators. Wheaton district. Note price, $17 per acre cash, $2,500 balance, crop payments. Owner retiring. P.O. Box 901, Victoria, B.C.

IN THE MATTER OF THE ESTATE OF HARVEY ATKINSON, Deceased.

NOTICE is hereby given that all persons having any claims or demands against the late Harvey Atkinson, who resided at Suite 2, Mount Edward Apartments, Victoria, B.C., and who died on the 19th day of August, 1935, are required to send by mail or deliver full particulars in writing of their claims to the Royal Trust Company, Victoria, B.C., the executor of the will of the said Deceased.

And further take notice that after the 27th day of March, 1936, the executor will proceed to distribute the assets of the Deceased among the persons entitled thereto, having regard only to the claims of which they shall then have had notice.

Dated the 5th day of March, 1936.
HALDANE & CAMPBELL,
Solicitors for the Executor.

WANTED

Five-room modern house in Oak Bay, south of Avenue. Client will pay $2,500 cash for title.
Five or six rooms in city, close in, about $1,000, where $200 cash will handle.

GORGE LOTS

We have two excellent lots not far from Gorge Park, at only $100 each. High and dry.
ARTHUR E. HAYNES, LTD.
725 FORT STREET
Fire, Automobile Insurance, Collections, Loans

Exceptionally Nice Summer Home, Fully Furnished—Approximately One Acre Ground—Good waterfrontage on Well-Sheltered Bay — Southern Exposure.
This cottage is so well constructed it is suitable for an all-the-year-round home. Electric light, running water. Large open granite fireplace. All sandy, fenced. Circular driveway. Double garage. Now is the time to get a real bargain in a Summer home, as the owner must sell.
Gillespie, Hart & Co., Ltd.
611 Fort Street Phone G 1181

COLES, HOWELL & CO., LTD.

A STUCCO BUNGALOW WITH A BEAUTIFUL GARDEN
This five-room bungalow is substantially built and comprises a large living-room, with open fireplace and hardwood floors, dining-room, two bedrooms, good kitchen and bathroom, sun-parlor, concrete basement, furnace and garage. The garden is one of the finest in this desirable district. Close to bus line and beach ... $4000

TWO LOTS ON THE WATERFRONT
Some fine trees and splendid views. Close to car line. Both for ... $500

FARM BARGAIN, 49 ACRES, $3000
This property is situated on good road about thirty miles north of Victoria. There are two recently-built bungalows, one has four rooms and one five rooms. Chicken houses for about 1,000 birds, small barn; excellent water supply from first-class well. There are about 10 acres cultivated; some good pasture and easy clearing, and some timber. Owner must leave immediately. Hence this price.

COLES, HOWELL & CO., LTD.
638 VIEW STREET G 1032

ESTABLISHED 1863
CHARMING COLONIAL TYPE BUNGALOW
Cedar siding painted white, it is very attractive. Views of sea and Olympics. Near Uplands. Contains 5 good rooms, vestibule, living-room, 14 x 18, granite fireplace with black tiled hearth, a real size dining-room, 2 bedrooms, one double. A fine bathroom with Pembroke fittings and full-length glass mirror. Full size basement, good hot-air furnace. Separate garage. Beautiful cement driveway. Wide lawn in front; small and large fruits at back. Built about 2 years. Photographs in office. Offered for ... $4200

FINE FRUIT, FLOWER AND VEGETABLE GARDEN
On two lots, 100 x 136, open position facing south, pleasant surroundings. Oak Bay district. House contains 7 rooms, 4 down and 3 upstairs, oak floors, full cement basement, furnace. Not an old house. In good condition. Taxes, 150.00. Price ... $3500

A BEAUTY SPOT
A dream of a garden, 75 x 129. Oak Bay, near beach and schools. Many ornamental shrubs, winding gravel walks, flower beds, all kinds of tulips and daffodils. Brick Summer house or studio. Bungalow contains 6 rooms, 2 bathrooms, hot-water heated. Really a most artistic dwelling. Price ... $5000

The B.C. Land & Investment Agency, Ltd.
922 Government Street G 1115

NEAR ELK LAKE
2½ Acres, one acre cultivated. Raspberries, strawberries, blackberries, ten young fruit trees. Two-roomed cottage. High location, with view of the sea. Good water supply ... $800

LAKE HILL
Three five-acre blocks. All good soil. Inside 30-mile circle. Per acre ... $350

AN ISLAND
One of the most beautiful of the smaller Gulf Islands, comprising eleven acres. Sheltered bay and anchorage. For quick sale ... $1500

COLONIAL BUNGALOW
Situated in Oak Bay, near a good beach. Contains five good-sized rooms, full basement and hot air heating. Separate garage. Well constructed with 8-inch cedar siding. Nice lawn and shrubbery and good kitchen garden at the rear. Price ... $4200

NEAR UPLANDS
A splendidly built five-room stucco bungalow. Hot-water heating, separate full cement basement. This home contains many special features, and one of the best values we have ever offered. Price ... $4200
PEMBERTON & SON, LTD.
625 Fort St. Phone G 8124

Waterfront Bargain
To close an estate—A well-built, six roomed bungalow, open fireplace, basement, furnace, all in good condition, garage, well over half acre good soil, 110-ft. frontage on Gorge waters, just outside city, close to street car and Gorge Park. Taxes are reasonable. Price only ... $3000
Heisterman, Forman & Co.
608 VIEW STREET

THREE OF THE BEST
Oak Bay, facing south, 5 rooms, stucco, choice hardwood floors, large rooms, hot-water heat. Built by a master craftsman. An investment in comfort. Price ... $4,200
Oak Bay, near the beach, 5 rooms, Colonial design, oak floors, furnace, 75-foot garden lot. A house you'll be proud of ... $4,200
Saanich, on an acre of land with some nice trees, 4 rooms, exceptionally large living-room. Has furnace, garage and the best of material, workmanship and finish throughout. Priced at ... $3,500
Ker & Stephenson, Ltd.
1706 Government St. Phone G 4122

Creditors Sale
5 ACRES—COSY BUNGALOW
$2250
NEAR ROYAL OAK, four miles from city, close to school and transportation, all city conveniences available, five acres of choice land on a southern slope, approximately half under cultivation; assorted fruits in full bearing, shrubs and ornamental trees, attractive four-room bungalow, basement, etc.; high location with pleasant surroundings. Terms to arrange.
P. R. BROWN & SONS, LTD.
Exclusive Agents
1123 Broad St. Phone G 7171

BARGAINS IN REAL ESTATE
Forty acres, close to Shawnigan Lake, $1,000, on terms. Two lots (waterfront), Oak Bay, Price, $3,750, on terms. One lot, 120 x 121, Oak Bay, Price, $750 on terms. One lot, Linden Avenue, close to sea, Price, $300, on terms.
WISE & CO., Ltd., 109 Pemberton Bldg.

Soccer Chatter

By A.F.A.N.

At last the weather man has allowed us something to chat about this week. All four clubs saw action on Saturday last, and, considering what we had gone through, both the Athletic Park and the Heywood Avenue grounds were in surprisingly decent shape.

But, unfortunately, there is nothing new to report. Esquimalt and the Wests still continue to sweep aside all opposition, while both the City and the Thistles are disappointing their supporters with unsatisfactory performances. This state of affairs is not good for anybody, and it is to be hoped that the two tail-enders will make some sort of recovery before the end of the season.

The Thistles were so weak against the Dockers that the second half was positively boring, and no one seemed to be taking it seriously. Even the Esquimalt boys suffered in the first half, allowing their opponents to hold them to a one-all tie. But after half-time the game belonged to the winners' forwards, who proceeded to show the proper way to treat a leaky defence.

De Costa the Second, Bell the Second, and Robbins the Second are three most promising youngsters who will not need to trade upon their more or less famous names. The more of these young hopefuls we see in local games the better, for it must be admitted that there is room for youth in some of our line-ups.

Again the City forwards, well backed by a strong half and full-back division, failed to capitalize the many opportunities given them, and, in consequence, once more the team, though playing good midfield ball, lost by the usual odd goal. Of course they missed George Payne and Fred Gibbons, but then the Wests were just as much handicapped by the absence of Barnes and others.

In "Association Football," the official publication which has already been reviewed in The Colonist, I was interested to note the importance attached to at least three points which I have more than once emphasized in this column. Please forgive me if I seem to be taking the objectionable "I told you so" pose.

I quote: "The throw-in, once almost a valueless concession, has of late been put to a far greater use. Players have discovered that a ball can be thrown some thirty or forty yards instead of the eight or ten which used to suffice." Thirty or forty yards is nearly half-way across the field, and how many local players can or do throw like that? Practice would add to the value of a half-back.

Quoting again: "There is no excuse whatever for a wing forward placing a corner kick behind the goal." Time and again I have emphasized the fact that if any one team were to get its halves and wings to specialize in throw-ins and corner kicks they would win many a game which is lost owing to weakness in these concessions.

The third point that I have recommended is a system by which the referee and his two linesmen might team up for their work. The F.A. says in part: "There must be teamwork among the officials as well as among the players, although the referee must retain the leadership and his assistants must recognize his superior office."

We have a friend who writes for a Vancouver paper, whose love for Victoria United is not emphasized in his writings. We have corrected him before in this column, but evidently he is beyond correction, or above it. Last week he out-Delaneyed Delaney when he attempted to give his readers the idea that Victoria United is in the league in the position of an uninvited and an unwanted guest.

This unwelcome visitor, it seems was forced into the company of the select of B.C. by the commission, and now it affords our friend a kind of Satanic delight to observe that the commission is being stung by the snake in its bosom. He is, of course, referring to the fact that the United is justly indignant at the tardiness of the commission in dealing with the case of Barnes and Payne.

For the benefit of Mr. Delaney's readers, be it known that Victoria United was first formed to join with the Royals and others in the old Pacific Coast League as a result of urgent appeals to the Victoria clubs made by the Mainlanders and Nanaimo. Ask Alec.

To do Mr. Delaney justice, he is 100 per cent in support of the plea that such cases be dealt with more swiftly, but—this is to smile—he suspects that the United's indignation is born of fear that it might have to play North Shore before the two stars in question are available. Will someone please tell this typical Vancouverite that we have lots of spare talent in Victoria?

It will be a sorry day when sports writers apply the ballyhoo stunt to soccer. We expect to hear how Joe Louis will eat his next opponent, and that some other fighter will not last two rounds with his challenger. Such talk has been connected with fighting since the days of David and Goliath, but North Shore is not the Goliath of soccer, and probably does not welcome this journalist's oft-hurled defiance.

This week it seems that we are in for a treat with Esquimalt and the Wests fighting for possession of the McGavin Cup. Many fans have an idea that Esquimalt, with the leadership of the league in their favor, will win the argument. Moreover, they argue, Wests cannot hold the Dockers' forwards without Barnes, who will be out of the game.

But I am not tipping Esquimalt to win. The Wests are a fighting club with a long history of so-called surprise victories behind them. They are just now playing confident ball, they are still hopeful of catching up in the league, and on their team they have a wealth of youth, able to turn on the heat at top speed when they need it. If Esquimalt win, they will deserve their victory.

SOCCER LINE-UPS

Soccer line-ups for tomorrow's fixtures follow:

Esquimalt, first division—L. DeCosta, Joe Watt, Cook, Edwards, Hay, Boyd, Barnswell, Stewart, E. DeCosta, Worswick and Bichard. Substitutes, McAllister, March and McCray.

Victoria West, second division—Coldwell, Jack, Bell, Restall, Cockin, Gent, Patterson, Price, Tuthill, Okell, Embrey, Purss and Thorburn.

Victoria City, second division—O'Connor, Knapp, Anderson, Coutts, Moody, Robertson, Robbins, Sage, Tregallis, Hess, Alexander, Colman, Hodgkinson, Carr and Woolcock.

All players are asked to meet at the Veterans of France at 1:30 o'clock.

Victoria West (First Division)—Restall, Reside, J. Okell, Lorandini, Robinson, Thompson, Bell, Wilkinson, Watt, Morgan, Browne, Dallimore, Stewart, Lambie.

Victoria West Cubs—Davies, Page, Smart, Watson, Kennedy, Lowell, Murdoch, Brown, Yates, Lea, Renfrew, Dunaway, Minnis, Wells, Booth.

HOCKEY RESULTS

Last night's hockey results follow:

NATIONAL LEAGUE
Boston 2, Chicago 2
Detroit 4, Americans 1.

INTERNATIONAL LEAGUE
Detroit 3, Syracuse 1.
Buffalo 3, Rochester 0.

CANADIAN-AMERICAN LEAGUE
Boston 4, Providence 3.

NORTHWESTERN LEAGUE
Portland 4, Edmonton 1.

EXCHANGE
9 acres very choice land, no rock, 4½ acres cultivated, balance in timber, 6-room bungalow in good condition, barn, woodshed, fowl house, chicken house. High location, with beautiful view of ocean and mountains. Clear title. On account of serious illness, owner must give up this fine farm, and will sacrifice it at $3,250, on terms, or will exchange for 4 or 5-room bungalow close in Saanich or city, if taxes not too high.
Fine 7-room house in Fairfield district, close to Beacon Hill Park, and cash difference for country home with a few acres.
W. J. GILLILAND & CO.
1203 Broad St. Phone G 5741

Practically New!
SAANICH BUNGALOW
Close in, low taxes, clear title, city street car and bus fares, a good quarter-acre lot with large vegetable garden, some fruit trees and berries, also lawn, flowers, shrubs, etc., in front garden. A nice clean bungalow comprising four rooms and bathroom. Owner leaving for Eastern Canada.
ONLY $900 CASH
Will give you a clear title.
For inspection "See Ray." Care of
L. M. BONSFEAR & CO., LTD.
110 Union Bldg., 617 View St., G 6041

SNAP FOR CASH
Six-room fully furnished modern bungalow and garage. All ready to step into. Buildings cost $5,000. House and furniture complete at $3,800, or $4,000 terms. Owner, 731 Beechwood Ave., afternoons and evenings. No agents.

FACTORY, GARAGE OR STORAGE, ETC.
Two-story brick building, 50 x 75, on lot 80 x 120. Very strongly built. Close Government and Douglas Sts. Priced at only $3,500, on easy terms.
PEMBERTON & SON, LTD.
625 Fort Street G 8124

Champion's Theories on Golf

By LAWSON LITTLE

Several years ago when I was interested in various sports I found that when I started to play golf again during the Summer vacation I had to learn the game all over again. This was rather discouraging because my game would not be in shape until well along into the tournament season and there were a number of tournaments that came just after school was out.

I loved baseball and didn't want to give it up and play golf exclusively. So near the end of the Summer of 1927, I began to work on a theory for playing golf that might enable me to start where I left off the season before, after of course, I regained the feel of the club in my hand. It is always my contention that if I strated the swing right, the shot had a very good chance of being successful; so I started trying to find a way that would make me take the club back the same each time. In other words, I wanted to start the club back in a groove.

TURN RIGHT HIP

The first thing I decided was that I would keep my head absolutely still. This I should be able to do ten years from now if I didn't touch a club in the meantime. The next thing was the starting of the club. If I started the club with my hands there was no telling what course it would follow. Some little unconscious change in my grip would certainly change the arc of my swing.

Finally I hit upon the hips. If I held my hands and arms still, that is, only used them as a medium through which the club was moved, and started the backward motion by turning my right hip away from the ball, the club would naturally move backward in practically the same path each time. This meant that I would wind up my hips just as if I turned my body around to look at something behind me without moving my feet. After the club was well on its way, my left arm would swing it the rest of its journey to the top of the swing. This gave me an exaggerated hip and shoulder turn, but it started the club back the same way each time. To do this, I had to adopt a closed stance because my regular opened stance restricted the backward turning of my hips a great deal too much.

STARTING DOWNSWING

Now that I was at the top of my swing with this bigger hip-turn, I found that the left hip was in the way of the downswing. I reasoned that if I grooved my backswing by starting the movement with my right hip, would the reverse not work—that is, grooving my downswing by starting the club down by turning the left hip away from the all—this would surely get it out of the way and prevent me from being locked anyway. Of course, the force of swinging the club hard at the ball pushed the left hip forward somewhat but I found that this would take care of itself while I thought only of turning the hip away. If I tried to shove the hip forward, I invariably overdid it, so I have always let the natural force of hitting the ball carry the hip as far forward as was natural. I have no use for restrictions in the golf swing.

AVOID CONSCIOUS SHIFT

About ten years ago the golf periodicals started golf instructions by showing illustrations of the many stars. The slow-motion camera picked up this lateral hip-shift and brought to light a natural, unconscious action about which no one ever thought. As these pictures were only taken of the stars, and they usually can hit the ball about 250 yards, this hip-shift was clearly noticable. This was one thing that was common among all good golfers, but seldom seen in the average player. The average player doesn't hit the ball hard enough to force his hips forward. But when every one saw these pictures—saw all the good players with their left hip forward at the moment of impact, they all tried to get more distance by shifting the hips forward on the downswing. They attempted to get a result from a result. Those were the days when the cartoonist had a great chance to see our big business men in all sorts of contortions as they heaved at the ball instead of swinging at it. Instructors like Tommy Armour and Larry Brazil have come out against any conscious effort of lateral hip-shifting.

The final result of my method of taking the club back has pleased me very much. I found that my distance off the tee had been increased a great deal and I was much straighter. But more to the point, now I am able to play a fairly decent game after a layoff of several months. All I have to do is hit about fifty balls before starting to play. This gives me the feel of the club and limbers up my muscles.

(Copyright, 1936, by Bell Syndicate, Inc.)

Training Camp Gossip

Pensacola, Fla.—Dick Coffman, the American League cast-off, may prove a valuable addition to the Giants' pitching staff. When Bill Terry signed him he admitted it was merely that he was willing to take a chance, but this Spring Coffman has shown enough that the Giants' coaches believe he will stick.

Avalon, Calif.—With Walter Stephenson showing exceptional improvement, Manager Charley Grimm, of the Cubs, is almost gloating over his catching staff. "Gabby" Hartnett, the National League's most valuable player last year, heads the list with Ken O'Dea and Stephenson, whose temper almost cost him his job last season, fighting for the other job.

Pasadena, Calif.—If and when Zeke Bonura, the holdout White Sox first baseman, comes to terms, he is likely to have plenty of competition for his job. Mule Haas and Rip Radcliff, outfielders, and Manager Jimmy Dykes have been drilling at the position and all have shown they can handle it if necessary.

San Antonio, Tex.—Although the Waners are not present, the Pirates have a brother set in camp. Big Jim Weaver, the pitcher, brought his twenty-year-old brother, Myron, up from Fulton, Ky., for a tryout.

Orlando, Fla.—There's a tinge of tragedy in the Senators' camp when Ossie Bluege coaches rookie John Lewis at playing third base. After ten years of fine playing, Ossie realizes he has begun to slip at bat and base running but he still praises Lewis and spends his time showing the youngster the tricks of the position.

Miami, Fla.—Dizzy Dean and his unexpected arrival at Bradenton were the Cardinals' main topic of conversation as they buzzed over to take the boat for Cuba tonight. Most of the Cards seemed to think "old Diz" had begun to weaken on his $40,000 demand, but President Sam Breadon merely said he had "other matters on his mind."

St. Petersburgh, Fla.—Frank Crosetti, one of the Yankees' dollar-a-year men, probably will be offered a regular contract before he has spent much time in camp. He has given every indication he had fully recovered from the leg injury.

Lakeland, Fla.—Casey at the bat seems to be potent inspiration for Al Simmons and Elden Auker of the Tigers. They tried reciting parts of the poem en route to the plate yesterday. Al got a homer, double and single in four times up and Auker walloped two homers on successive trips to the plate.

St. Petersburgh, Fla.—Walley Berger, the Bees' leading holdout, wired he would be on hand Friday, but President Bob Quinn issued an ultimatum he was not to get a uniform until he signed the contract originally offered. "I still insist he is the highest paid outfielder in the league and he is being given a fair deal," Quinn said.

EPSOM DOWNS RACING

EPSOM DOWNS, Texas, March 5.—Results here today follow:

First Race—Five and one-half furlongs:
Moonsan (Tilden) ... $35.40 $15.10 $6.50
Ancelot (Parke) ... 7.40 4.00
Chreav (Pierson) ... 3.90
Time, 1:10. Also ran: Pretty Pea, More An More, Even Plus, Phalsimo.

Second Race—Six furlongs:
Kate Greenway (Calvert) ... $3.30 $2.60 $2.10
Well Dressed (Lark) ... 3.10 2.60
Aaens (Pierson) ... 2.50
Time, 1:19. Also ran: Miss Savage, Beat o' Luck, Roundabout.

Third Race—Five and one-half furlongs:
Crystal Spring (Nolan) ... $4.10 $2.30 $2.30
John Marcum (Pierson) ... 4.00 3.30
Dove of Peace (Highlshoe) ... 2.80
Time, 1:10 4-5. Also ran: Flikerty, Rose Leonardo, Contrast, Wily Girl, Time Ball.

Fourth Race—Five and one-half furlongs:
Bohemian Lass (Hasa) ... $4.20 $2.80 $2.50
I-Bee (Parke) ... 4.10 3.70
Runamuck (Hanauer) ... 3.80
Time, 1:10 4-5. Also ran: Tap Dancer, Brides Delight, Exchange Club.

Fifth Race—Six furlongs:
Baby Sweep (Kerasic) ... $19.20 $8.30 $4.20
Communist (Parke) ... 5.10 3.60
Spicale (Dudley) ... 9.40
Time, 1:16. Also ran: Proposine, Ali Devil, Irish Wake, Rare Ben, Monsoon, Playsickle.

Sixth Race—Mile and one-sixteenth:
Leonard Wilson (McDermott) ... $11.80 $5.10 $2.30
Mint Demie (Hanauer) ... 3.70 2.30
Ladino (Hasa) ... 2.60
Time, 1:52 2-5. Also ran: Norman D, Nosha Pride.

Seventh Race—Mile and one-sixteenth:
Sherron (Nolan) ... $7.60 $3.40 $3.30
Alva (Dudley) ... 3.10 3.00
Camp Prince (Beech) ... 6.70
Time, 1:53 2-5. Also ran: Single Stripe, Miss M Lutz, Dolletina, Mild.

Eighth Race—One mile:
Sir Boston (Highshoe) ... $14.30 $3.90 $2.70
Torquito (Pierson) ... 4.20 2.80
Attaquedice (Parke) ... 2.20
Time, 1:47 2-5. Also ran: Perfect Chic, Joan Macaw, Mild Manner.

OVERNIGHT ENTRIES

First Race—Six furlongs:
Lady Chimney ... 107
Allen Fern ... 120
Savoyard ... 120
Step in Time ... 111
Dollina ... 114
Darkest Hour ... 115
Joe Jay ... 118
Watcherun ... 108
Bull Lea ... 120
Ulnardo ... 108
Dustalong ... 108
Be Three ... 111
Gorgeous Hussy ... 101
Kissie ... 110
Johnnie D ... 111
Jimmy Red ... 114
Trevallion ... 117

Second Race—Four furlongs:
Moonlorenzan ... 107
Hassle Creek ... 112
Fleet Miss ... 109
Wrack Princess ... 104
Navy Mahon ... 100
Lark V ... 105
Cuban Boy ... 112
Scholar Girl ... 104

Third Race—Five and one-half furlongs:
Bill Donaghue ... 112
Jim Dick ... 114
Odd Blue ... 108
Gaskom ... 104
Jewel Woman ... 103
Alwinour ... 93
Ivy ... 104
My Blonde ... 99

Fourth Race—Fourteenth:
Pavoie ... 113
Ski Tante ... 104
Dalziana ... 101
Rosie Wonder ... 99
Southern Way ... 98
Kat N Girl ... 98
Re-Ba ... 104

Fifth Race—One mile:
Black Peter ... 11
High Duke ... 118
Lexington ... 113
Fodder'n ... 103
Black Nose ... 112
Hinge Gap ... 108
Merry Caesar ... 105
Paris ... 105
Jack Cobb ... 104

Sixth Race—Mile and one-sixteenth:
Gay Bream ... 107
Provocative ... 104
Fabius ... 112
Sailing ... 110
Dandy Dancer ... 106
Cave Cave ... 107
Disaster ... 106

Seventh Race—One mile:
Monsieur ... 10
Damascene ... 105
Royal Pride ... 112
Chief Ranger ... 106
Royal Julian ... 100
Indian Dance ... 107
Sourgrass ... 104
Scimitar ... 112
Good Mark ... 104

Eighth Race—One mile:
Luna Bright ... 107
Orwell ... 102
Solicitor ... 97
Famulous ... 112
Ocala ... 105
Wily Girl ... 102
Stimulator ... 107
Moderato ... 107

HULL, England, March 5.—In a close English Rugby League match here today, Keighley defeated Hull Kingston Rovers, 3-2.

SCOTT'S SCRAPBOOK - - - - By R. J. Scott

Maynard & Sons
AUCTIONEERS

AUCTION SALE
At Our Salesrooms, 731-733 Johnson Street
TODAY, 1:30
ALMOST NEW
Furniture and Effects
3 Plate Glass Showcases, 2 Counter Showcases, 2 Cash Registers, Piano, Etc.
(As per List of Yesterday)
Our Usual Morning Sale at 10:30
Of

LITTLE CHANGE IN OAK BAY TAX

Council Will Keep Rate Close To What It Was Last Year, It Is Said

It is possible that the council of Oak Bay may be able to reach a conclusion with regard to the mill rate to be struck for the present year's taxes at its session next week. Two meetings of the estimates committee, which consists of the entire council, have been held and a third one will take place on Monday evening.

The prospect is that there will be little change in the tax rates as they press upon the individual taxpayers over what they were last year.

ASSESSMENT CUT

As a result of the court of revision's work, a reduction was made of some $5,700 in the assessment for the year, which will slightly affect the situation. However, the rate of twenty-six mills on the land values and on 40 per cent of the improvements is expected to be followed fairly closely this year.

The option is afforded the council to increase slightly the percentage of improvements that shall be subjected to the mill rate and some slight increase may be found necessary in this respect.

MONTEREY SCHOOL

One extraordinary expenditure which is sought by the school board, that of $2,750 for a new heating plant for the Monterey School, which came before the council at its last meeting and has been the subject since of consideration between members of the council and the board, alters the situation somewhat. The heating plant in the school is not a satisfactory one and has been the cause of added costs in the matter of fuel for school purposes. It may, therefore, be included in the estimates and thus offer some little difference in the total.

What Today Means

"PISCES"

If March 6 is your birthday, the best hours for you on this date are from 9:30 to 11:30 a.m., from 2:30 to 4:30 p.m. and from 8:30 to 10:30 p.m. The danger periods are from 7:30 to 9:30 a.m., from 12:30 to 2:30 p.m. and from 10:30 p.m. until midnight.

It might be well to bear in mind this day the adage that the "best men are moulded out of faults." So condone those you are likely to encounter in some of the people you meet. Hasty conclusions are likely to cause poor judgment in handling delicate situations. It will take very little to arouse a feeling of hostility this day. An exaggerated sense of wrong can lead to a great deal of annoyance; so guard your words as well as your gestures. Do not trust too much to word of mouth understandings in business deals. A written confirmation of a verbal agreement may prevent an unnecessary amount of litigation. There very probably will be a great deal of social activity, as conditions are favorable for varied types of entertainment. Precaution is called for in the selection of guests, for snobbery is one of the evils that is apt to mar more than one friendly gathering. Married and engaged couples, and those on the verge of becoming plighted, will find that reviving any unpleasant discussion is likely to be a mistake. "Let the dead past bury its dead!"

If a woman and March 6 is your birthday, nature probably has endowed you with many physical and mental graces. Music may exercise a great influence over your life. As a professional dancer or dance instructor, you might gain an enviable reputation. You ought to do well in any sport requiring nimble feet. Excessive vanity can hurt your future, so guard against it. Do not undervalue the gift of friendship. You may also achieve fine results as an actress, singer, musician, writer or restaurant manager. As a married woman your chances for future happiness seem to be unlimited.

The child born on March 6 may require a very practical mind to guide it when it reaches its teens. This child might be inclined to be visionary. If it is started in the right direction, the likelihood is that it will not deviate from it.

If a man and March 6 is your natal day, be careful of speculative temptations. You may be far more capable to handle your own money advantageously than others. As a doctor, lawyer, merchant, salesman, author, artist or musician you ought to meet with great success.

HAMBONE'S MEDITATIONS

By Alley

6-12

(Copyright, 1936, by The Bell Syndicate, Inc.)

Friday and Saturday Specials

LOW PRICED IN OUR

GROCETERIA Cash and Carry

Braemar Mountain Honey, 6-oz. package **8c**

Jell-O (1 Balloon Free) 4 pkts. for **25c**

2 packets Quick Tapioca, 1 packet Cocoanut, both for **27c**
Goblin Preserved Pears, 2's, squat, per tin 10c
Ormond's Sodas, large packet 19c
Fry's Cocoa, ½-lb. tin 21c
Junket Powder, per packet 10c
Tastiquick Tapioca, large packet 14c
Sweet Mystery, per packet 8c
Aylmer Spinach, 2's, per tin 15c
Aylmer Peas, No. 5's, per tin 10c
Aylmer Mixed Vegetables, per tin 10c

Aylmer Tomatoes, large tin 10c
Aylmer White Corn, 2's, per tin 10c
Aylmer Golden Bantam Corn, 2's, 2 tins for 25c
Aylmer Whole Green Beans, 2's, 2 tins for 25c
Aylmer Diced Carrots, 2's, squat, tin, 10c
Aylmer Plum Tomatoes, large tin 12c
Del Maiz Corn, 8-oz. tins, 2 for 15c
Aylmer Asparagus, 1's, per tin 19c
Aylmer Asparagus Cuttings, 2's, squat, per tin 19c

Purity Bread Flour, 49-lb. sack **$1.65**

Good Humor, the new breakfast food, per packet **15c**

Aylmer Jumbo Peas, 2 tins for 25c
Aylmer Pork and Beans, 2's, squat, 2 tins for 15c
Shirriff's Pineapple Marmalade, 4-lb. tin for 69c

C. & B. Orange Marmalade, 4-lb. tin 55c
Aylmer Orange Marmalade, 4-lb. tin 39c
Chocolatta, ½-lb. tin 39c
Bilozi Oysters, 2 tins for 25c
Columbia Peaches, 2's squat, tin 18c

Macaroni, Noodles or Spaghetti, 3 packets for **25c**

Empress Tea, 1-lb. packet **42c**

Domolco Molasses, 2½-lb. tin 35c
Mushroom Broth, extra large tin 10c
Pineapple, Cubes, Sliced or Crushed, per tin 10c
Royal City Plums, 2's, squat, 2 tins 17c
Aylmer Marmalade, 2-lb. jar 25c
Amber Honey, 4's, per tin 45c

Classic Cleanser, 3 tins for 19c
New Filbert Nuts, per lb. 10c
Princess Salmon Steak, oval tins 15c
Spencer's Malt, per tin 98c
Sonax Floor Wax, per tin 39c
Western Web Toilet Paper, 3 rolls 23c
Salada Tea, yellow label, per lb. 49c

Spencer's Breakfast Blend Tea, 1-lb. packet **39c**

Jameson's Tea, 1-lb. packet **42c**

Kist Grapefruit, 2's, per tin 20c
Baker's Coconut, ¼-lb. packet 8c
Baker's Coconut, ½-lb. packet 15c
Chicken and Rice Soup, 3 tins for 25c

For Lent We Have
Clipper Shrimps, per tin 16c
Snowcap Pilchards, large tin 10c
Chicken Haddie, 2 tins for 25c
Coast Sardines, per tin 8c
Suffolk Bloaters, per tin 22c

English Finnan Haddie, per tin 37c
and 19c
Fish Balls, per tin 29c
Saanich Clams, whole or minced, tin 15c
Eagle Lobster, per tin 35c and 23c
Tuna Flakes, per tin 15c
Connor's Clams, 2 tins for 15c
Jelly Powders, Spencer's or Nabob, per packet 5c
Red River Cereal, per packet 19c

Spencer's Dated Coffee, per lb. **23c**

Davies' Cambridge Sausage, 1's, per tin **20c**

SPECIALS IN BISCUITS
Christies' Dandy Assortment, lb. 23c
Fig Bars, per lb. 16c
Meltaway, per lb. 23c
Christies' Ritz, per packet 16c
A full assortment of Peek, Frean's English Biscuits

CANDY SPECIALS
Turkish Delight, per lb. 22c
Licorice Comfits, per lb. 25c
Jelly Beans, per lb. 19c
Assorted Caramels, per lb. 20c
Treacle Mint Toffee, per lb. 20c

DAVID SPENCER LIMITED

With All My Heart

BY SARA CHRISTY

SYNOPSIS

Thora Dahl, alone in New York, is seeking a position through an employment agency. She obtains the address, in the country, of Selwyn Marsh, an eccentric gentleman, seeking a housekeeper. Taking a train to Brookville, Thora walks to Fair Acres and reaches the Marsh home. Thora meets Marsh and he agrees to give her a trial. She is to replace a Mrs. Myron who is going on a long vacation.

CHAPTER V

"Perhaps you had better tell me just what you will expect of me," suggested Thora.

"How the devil should I know?" Marsh picked up a pipe from the table and lighted it, before he added: "See that we have groceries, look out for the laundry, bills . . . that sort of thing. We don't live so lavishly or entertain much . . . at least, we haven't. If you're bothered over the right forks, Mrs. Steele can set you straight." He blew a plume of smoke into the air.

"Mrs. Steele?"

"One of the neighbors. You'll see a good deal of her, I dare say."

Thora had a feeling that she was not going to care particularly for Mrs. Steele.

"You have other servants, I suppose?" she ventured.

"Oh, yes. There's Katie Donahue and Pat. She's the cook, so you won't have to worry about the kitchen. I'd advise you not to, in fact. Pat is the chauffeur and general handyman. We've a couple of maids at the moment and a chore boy. Pat and Katie are a respectable married pair. It's a perfectly moral household, if you care to take my word for it. Perhaps you'd like some references yourself."

Thora flushed slightly at his tone.

"You haven't asked me anything about myself," she reminded him.

"I don't want to know anything today. I like to make my own judgments and I have considerable respect for your profession. Can you put up a fight?"

"A fight?"

"Yes. I'm hard to get along with and I can't bear having anybody around who likes to be walked on."

"I don't."

"Thought as much. You'll have your own rooms here and your living, of course. The salary is . . . in your case, $50 a month to start. You get a week's advance and no notice, if I fire you. If you don't suit, that's what will happen. Still want to try it?"

"Yes, sir."

"There's only one other thing," Marsh knocked the ashes from his pipe into a tray. "Don't list yourself as a servant here. Mrs. Myron has always been one of the family. I want someone in her place who can sit at my table . . . be a hostess, in other words. If you had seen some of the specimens that Taggart woman sent me . . . Well, you'd know why I'm taking a chance on you. Go out and talk with Mrs. Myron."

"Very well, Mr. Marsh. And thank you."

"Save it. You'll find her out near the front door waiting to hear what's happened to you. She'll tell you about the job . . . me, too. If you get cold feet before morning, you might try and get word to me I've got to have somebody."

"Can You Put Up a Fight?"

"I will be here tomorrow. Early." Thora said it as she started to leave the room.

Little Mrs. Myron was waiting in the front hall, even as her employer had predicted.

"So he took you," were her first words, then she added frankly, "I was listening. But I didn't catch your name."

"Thora . . . . . that's pretty. Never heard it before. You come up to my sitting-room and we'll talk. Then I'll show you the house. You're right young to be taking over a place like this. It won't be easy, you'll find." Mrs. Myron was starting up the stairs, throwing these bits of encouragement to her successor. "I hope you're strong and healthy."

"Perfectly."

"That's good. You need to be, around this place."

Seated in a low chair, and rocking energetically, Mrs. Myron proved to be a willing dispenser of information.

Thora learned, without asking, that Selwyn Marsh was a wealthy man. He had married in his early twenties and his wife had died shortly after giving birth to their daughter. He never had married again.

"But don't you go getting the idea that he's been broken-hearted all these years," the rocking chair oracle explained. "His wife was older than him . . . one of those family arrangements. It was just as well Elizabeth Marsh passed on. The two of 'em never would have made a go of it. No woman could ever live with Selwyn. I should know, because I was with Elizabeth before she was married. And I practically raised Wilma by myself. If it hadn't been for her father, I'd have made a good job of her, too."

"What does Mr. Marsh do?" Thora inquired respectfully.

"He doesn't have to do a thing . . . better off if he did. He putters at one thing and then he gets all wrapped up in something else. When he gets one of his spells, he sticks in that library day and night. Won't hardly come to his meals and goes around looking like a tramp. I get to out of patience with him. I don't know what to do. You can't do anything with him."

"He said he expected his daughter here soon."

"That's right. Her boat lands today, I think. But there's no telling when she'll take the notion to come on home. Dothie Steele went to New York to meet her and look after her . . . help spend some more of Selwyn's money, I dare say."

That Mrs. Steele again. Thora was tempted to seek more definite information regarding this obliging neighbor, but decided against it. Instead, she suggested:

"Miss Wilma is grown up. I understand."

"Thinks she is," Mrs. Myron acknowledged with a sniff. "Her father put her through an expensive school and it didn't do her much good, to my way of thinking. She picked up a lot of tricks I don't care for, smoking . . . that sort of thing. I guess I'm behind the times. Do you smoke those cigarettes?"

"I haven't learned to, yet."

"Then don't. I heard you say something about teaching school. You look to me like you might have a lot of good sense. I hope you will stay here for a while. I wouldn't wonder but you might be a good influence for Wilma."

"Do you think so?" Thora was slightly amused at the idea.

"Yes, I do. She's always been a headstrong little tacker . . . very spoiled. I'm wondering why you never got married instead of working. Maybe you're figuring on it?" Mrs. Myron ceased rocking and fixed her beady little eyes on her caller's face.

"No," Thora answered seriously. "I'm not even thinking about it."

"To bad. I like you and I hope you won't mind my speaking plain, Miss . . ."

"Please call me Thora."

"All right. What I was going to say is . . . I guess you know you're pretty. If you take my place here, it isn't going to be long before some folks will be making remarks. Selwyn will treat you like one of the family if he takes a notion to you. It'll never occur to him that . . ."

"I know" Thora interrupted soberly. "You're trying to tell me that I mustn't lose my head over Mr. Marsh. There isn't the slightest danger of it."

(To Be Continued)

DAVID SPENCER LIMITED

Men's Smart Spring Wear

Misses! Women!

Add Color to the Home With a Gay New

Peasant Apron

Here's glamour . . . here's color and brightness—at a price and what a price! They're so cute, made up in gaily-patterned prints and broadcloths, that you'll want one for your Sunday night supper parties. Shades of red, green, yellow and blue. Only **49c**

—Whitewear, 1st Floor

Cookie Coats

The Practical Home Frock, $1.95

Wrap-around dresses with an exceptionally good overlap, making it practically impossible to show underskirt or kick open. Shown in smartly patterned prints with self or organdie trimming. Sizes 14 to 44. Each **$1.95**

—Whitewear, 1st Floor

Fashionable and New . . .

Kynoch Tweed Caps

For Men and Young Men **$1.75**

Kynock's Flannel Caps are particularly smart in style and patterns. Shown in fawn, grey and brown check patterns. Finished with strap and buttons. Fully lined with sateen and will retain their original shape.

Wear a Cap to Match Your Tweed Suit

—Men's Caps, Main Floor

Be Fashionable This Spring in

KYNOCH TWEEDS

Made in Keith, Scotland

Suit or Overcoat $22.50

A Suit or Overcoat of these fine wool tweeds with cap to match, will hit you right into the front rank of Fashion this Spring.

Never before have Kynoch Tweeds been sold at this low price in Victoria.

SUITS—In sports models or for business wear—that will fit comfortably and correctly to your figure. But if you are in the (difficult-to-fit) class, any pattern you may select from these Kynoch Tweeds will be tailored to your individual measurements.

OVERCOATS—English raglans with patch pockets, or the same model with set-in sleeves. All expertly tailored and satin lined.

Extra Pants If Desired
SEE WINDOW DISPLAY

Sold on our Budget Plan—One-Third Down . . . the Balance in Two Equal Payments.

—Men's Clothing, Main Floor

MEN'S SHOES

Take the

SPOTLIGHT

This Spring!

At Last, Something New . . . and GOOD!

MONK SHOES

Plain toe shoes, fastened with instep strap or just two eyelets. In brown bucko, black or brown calf and pliable Scotch grain.

BUCKO OXFORDS

In brogue style, in brown or grey. These and lots more are on display in the Men's Shoe Shop—and best of all they are only, a pair **$5.00**

DO YOU LIKE KANGAROO SHOES?

The leather that looks like kid but wears like calf. We are showing several styles in Oxfords and Boots at, a pair **$5.50**

—Men's Shoe Shop, Arcade Building

They'll Be Just as Popular This Season

Grey Flannel Pants for Men

First Spring shipment of Men's Flannel Pants—especially well tailored and shown in light, medium and dark grey. Styles for the conservative dresser and young men's models with 22-inch bottoms, pleats and extension waistband and side straps. **All sizes and leg lengths.**

THE FLANNELS WERE MADE BY "GARNETT" OF HUDDERSFIELD, ENGLAND

Priced at

$3.95 and $4.95

—Men's Clothing, Main Floor